



## PROGET multipurpose doors

**"safer because  
they are sturdier"**



# Features

## PROGET multipurpose doors

### THE MULTIPURPOSE DOOR IN A CLASS OF ITS OWN

#### „Indisputable quality“

- Especially sturdy door for safe functioning over time
- Built to order for all kinds of requests
- Fully galvanized door, including the “hidden” parts
- Made of “Sendzimir” processed hot-galvanized sheet metal
- Corrosion protection also provided along cut edges of the metal sheets
- Painted with epoxy-polyester thermoset powders in a 180 degrees (Celsius) oven
- Substantial paint layer (70 microns plus)
- Optimal corrosion resistance demonstrated by 500 hour salt-fog test
- Unaffected by severe climate changes, demonstrated by 2000 hours with +60° to -10° cycles at 75% humidity
- Finishing with high-quality aesthetics
- Orange skin anti-scratch structured paint
- Customizable with wide selection of RAL colors

#### CE marking for external use

- Wind resistance and water tightness
- Acoustic and thermal isolation
- Air permeability
- Suitable for use with panic bar

#### “Practicality of use”

- Truly sturdy frame that facilitates anchoring to the wall
- Suitable for all types of walls
- Ample size range
- Wide variety of accessories
- Easy installation

#### “Versatility”

- Very wide field of application
- Can be combined with various frame types
- Installation onto any wall type
- Installation with a block frame possible

#### “Manufacturing technology”

- Manufacturing in modern and functional facilities which employ the latest technologies to maintain high quality levels and product uniformity
- The entire production process - from raw materials to painted and packaged products - takes place inside Ninz’s own facilities, ensuring a 360 degree door control

#### Opening direction

Opening direction needs to be indicated while ordering

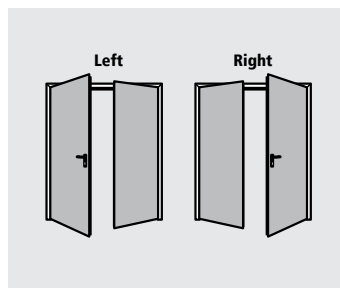
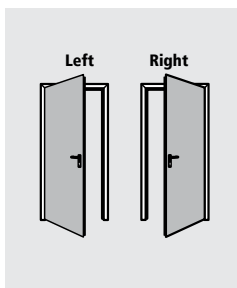

One-leaved doors



Two-leaved doors

## STANDARD ELEMENTS

which comprise Proget fire doors:

### Door leaf

- Made of "Sendzimir" processed hot-galvanized sheet metal, press folded and electro welded
- Perimetral rebate on 3 sides, flat at the bottom
- Internally reinforced with hot-galvanized steel profiles
- Heat-insulated treated mineral wool packing that is rigidly joined to the sheet metal
- Internal stiffeners for overhead door closer and panic bar
- Single thickness of 60 mm

### Standard frame

- Sturdy profile with a sizeable cross section
- Made of "Sendzimir" processed hot-galvanized sheet metal
- Equipped with special assembly brackets
- Grooves for rebate sealing
- Standard installation via anchors for mortar fixing
- Upon request installation via expansion or installation screws (delivered without wall anchors)
- Lower spacer, mounting template
- Rests on finished flooring without rebate
- Strike plates in black plastic for lock bolt and safety bolts
- Assembly required for doorframes

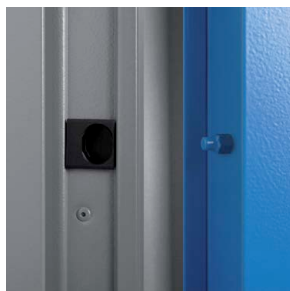
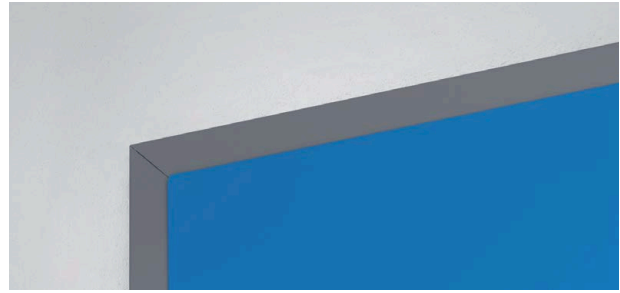

### Hinges

- Nr. 2 three-wing hinges for each leaf
- of which one ball-bearing hinge with screws for vertical adjustment of the leaf, **CE** marked as per EN 1935, classified for up to 160 kg load, 200.000 cycles durability, suitable for fire door use
- and one hinge with self-closing spring

### Safety bolts

- Nr. 1 sturdy safety bolt applied on hinge side leaf edge

### Locking mechanism

- Reversible locking mechanism with bolt and central latch
- Insert with patent key, Euro profile cylinder ready

### Handle

- Handle in black plastic with steel core
- Steel installation plate with cylinder hole
- Cover plate in black plastic
- Fastener screws and patent key insert

# Features

## PROGET multipurpose doors



### INCLUDED ACCESSORIES

which comprise Proget multipurpose doors:

#### Locking mechanism on inactive leaf

- "Flush-bolt" automatic latching of the inactive leaf
- Lever control for unlocking

#### Upper coupling system for the inactive leaf

- Inactive leaf lock activated device which inserts rod into the upper strike box
- Upper strike box in pierced steel with steel roller

#### Lower coupling system for the inactive leaf

- Vertical rod with steel point which inserts into lower strike box
- Lower floor catch (floor-mounted bushing) made of black plastic with rebate stopper

#### Identification plate

- Metal tag with door identification data



#### Standard paint - group 01:

leaf color NCS 4020-B50G

frame color NCS 5020-B50G

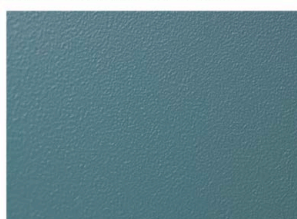
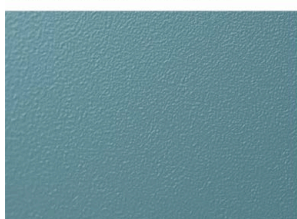

#### Finishing

- Standard paint with epoxy-polyester thermoset powders in a 180 degrees oven, orange skin, anti-scratch finishing
- Standard pastel turquoise color, lighter tone for the leaf (NCS4020-B50G), darker tone for the frame (NCS5020-B50G)

#### Standard packaging

- Single leaf wrapped into stretchable polyethylene (PE) film
- Single packaging for each doorframe with stretchable polyethylene (PE) film
- Palletized on wooden pallets

#### Door weight

kg/m<sup>2</sup> of wall opening

1 leaf	29
2 leaves	26

#### NOTE

If the door ever needs to be repainted, follow the precise instructions on the "Painting" page.

## OPTIONAL ACCESSORIES

*A wide variety of accessories and surface finishes are available on request for maximum value enhancement of Proget doors to your own specific needs.*

*The proper accessories can help resolve:*

### Safety-related needs

- Doors for panic exits (see panic bars)
- Doors for emergency exits (see emergency exit handles)
- Three-point locking mechanism

### Installation and utilization needs

- Special frames
- Frame extensions
- Different kinds of floor mounted catches
- Roofing and drip steel-profile
- Special installation screws
- Kick and protection plates in stainless steel
- Rectangular windows, standard or built to order
- Round windows
- Wide variety of louvers
- One-leaved door with frame on four sides

### Access-related control issues

- Electrically-activated lock mechanisms
- Electric handle mechanisms
- Magnetic blocking mechanisms

### Performance enhancing

- Sealing
- Cylinders
- Door closers
- Special handles

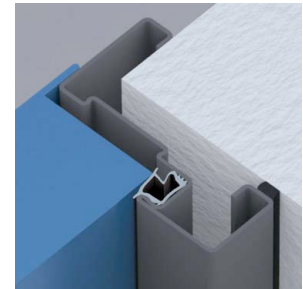

### Customized finishing

- Select finishing from a wide variety of RAL colours
- NDD – Ninz Digital Decor, graphic images applied with special ink jets and protected by a transparent topcoat. Infinite varieties of customizable decorations in harmony with specific door settings
- Stainless steel handles
- Colored handles

### Packaging for maximum protection

Sturdy wooden crates protect all doors and related accessories

- For NDD decorated doors
- On construction sites
- During shipping abroad
- For special transport

### NOTE

Details about optional accessories may be found in the present brochure in chapters:

- Painting and NDD decorations
- Accessories for metal doors
- Emergency handles and panic bars



## MULTIPURPOSE WINDOW WITH METAL WINDOW FRAME

Upon request one- and two-leaved doors may be equipped with round or rectangular windows, with different types of glass and respective window frames fixed with screws. The window frame carters are included for round window and available as an optional accessory for the rectangular one.

### Production limits

Window sizes are standard and the minimum border strips around the window may not be reduced.

### Borders, window position

"Border measurement" refers to the distance from the edge of the window to the wall opening of the door.

### Elevation for round windows

window dimensions	FM H	position
Ø 300	minimum 1950	Y=1600
Ø 300	less than 1950	Y=FM H - 350
Ø 400	minimum 2150	Y=1600
Ø 400	from 1950 to 2149	Y=1550
Ø 400	less than 1950	Y=FM H - 400

### Elevation for rectangular windows

window dimensions L x H	FM H	position
250/300/400 x 400	minimum 2150	Z=1450
250/300/400 x 400	from 1950 to 2149	Z=1350
250/300/400 x 400	less than 950	Z=FM H - 600
400 x 600	minimum 2150	Z=1250
400 x 600	from 1950 to 2149	Z=1150
400 x 600	less than 1950	Z=FM H - 800
400 x 1200	minimum 2150	Z=650
400 x 1200	from 1950 to 2149	Z=550
400 x 1200	less than 1950	Z=FM H - 1400
400 x 600 KIPP	minimum 2150	Z=1250
400 x 600 KIPP	from 2050 to 2149	Z=1150
400 x 600 KIPP	less than 2050	Z=FM H - 800
min. 250 x 250		Z=as indicated by costumer

### Borders, window position

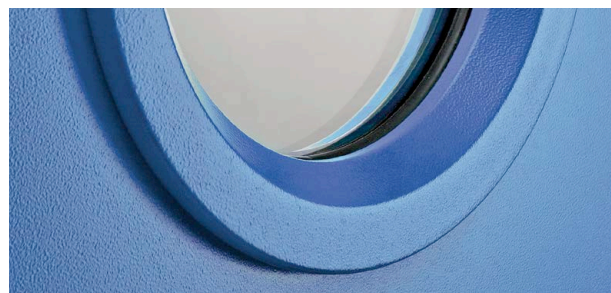
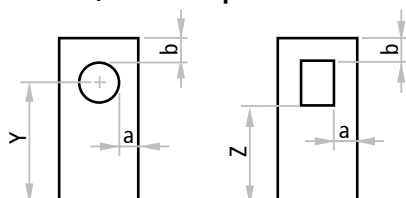

### NOTE

For the rectangular windows the frame carters are an optional accessory

### Round window cross section

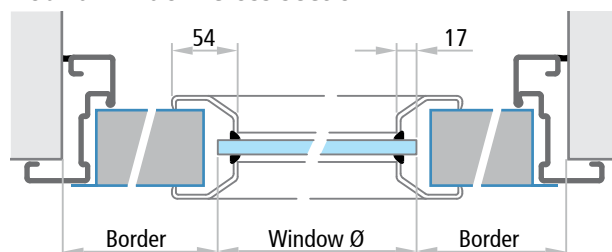

### Rectangular window cross section

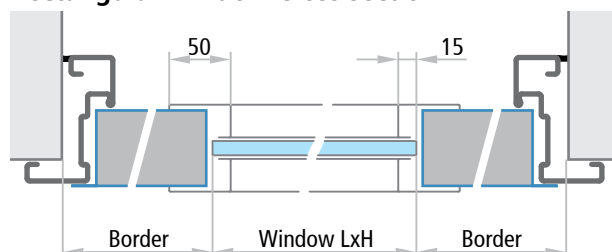

### KIPP window cross section

with opening on the hinge side

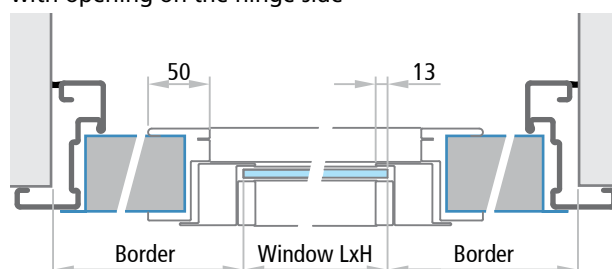

# Specific optional accessories - Windows

PROGET multipurpose doors



## Window dimensions

		min. border		dimensions FM L min.	
		a	b	L1	L2
	Ø 300	200	200		700
	Ø 400				800
	Ø 300	200	200	L1 700 + L2 350	
	Ø 400			L1 800 + L2 350	
	Ø 300	200	200	L1 700 + L2 700	
	Ø 400			L1 800 + L2 800	

## Glasses available

## shapes

laminated, 2B2 rated	3 + 3 mm	rectangular, circular
laminated, 2B2 rated	4 + 4 mm	rectangular
low emission double glass window with 2 laminated glazings 2B2 rated	3+3 / 12 / 3+3 mm	rectangular
laminated, 2B2 rated	3 + 3 mm	Kipp rectangular

## NOTE

Position and measurements indicated above are those standard.

Different positions may be considered as long as they respect the minimum "a" and "b" border strips. The window itself may not be supplied separately except for replacements. It is always advisable for doors with windows to be equipped with door closers for controlled closing.

## Window dimensions

		min. border		dimensions FM L min.	
		a	b	L1	L2
	250 x 400	200	200	650	
	300 x 400	200	200	700	
	400 x 400	200	200	800	
	400 x 600	200	200	800	
	400 x 1200	200	200	800	
	Windows made to order min.250x250	200	200	650	
	400 x 600 KIPP	300	300	1000	
	250 x 400	200	200	L1 650 + L2 350	
	300 x 400	200	200	L1 700 + L2 350	
	400 x 400	200	200	L1 800 + L2 350	
	400 x 600	200	200	L1 800 + L2 350	
	400 x 1200	200	200	L1 800 + L2 350	
	Windows made to order min.250x250	200	200	L1 650 + L2 350	
	400 x 600 KIPP	300	300	L1 1000 + L2 350	
	250 x 400	200	200	L1 650 + L2 650	
	300 x 400	200	200	L1 700 + L2 700	
	400 x 400	200	200	L1 800 + L2 800	
	400 x 600	200	200	L1 800 + L2 800	
	400 x 1200	200	200	L1 800 + L2 800	
	Windows made to order min.250x250	200	200	L1 650 + L2 650	
	400 x 600 KIPP	300	300	L1 1000 + L2 1000	

## MULTIPURPOSE WINDOW WITH RUBBER WINDOW FRAME

On request, one- and two-leaved doors may be equipped with round or rectangular windows, with laminated 3+3mm glass, 2B2 rated, framed with a black rubber EPDM profile.

The corners of rectangular windows are rounded (radius of approx. 100mm).

### Production limits

Window sizes are standard and the minimum border strips around the window may not be reduced.

### Borders, window position

"Border measurement" refers to the distance from the edge of the window to the wall opening of the door.

### Elevation for round windows

window dimensions	FM H	position
Ø 300	minimum 1950	Y=1600
Ø 300	less than 1950	Y=FM H - 350
Ø 400	minimum 2000	Y=1600
Ø 400	less than 2000	Y=FM H - 400

### Elevation of rectangular windows

window dimensions L x H	FM H	position
300 x 500	minimum 1950	Z=1500
300 x 500	less than 1950	Z=FM H - 450
400 x 700	minimum 2050	Z=1500
400 x 700	less than 2050	Z=FM H - 550

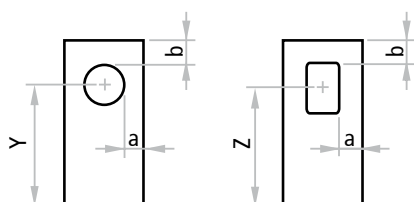

### NOTE

The positions indicated above are those standard. Different positions may be considered as long as they respect the minimum "a" and "b" border strips. The window itself may not be supplied separately except for replacements. It is always advisable for doors with windows to be equipped with door closers for controlled closing.

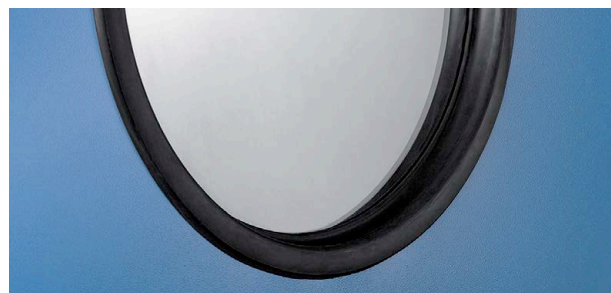

### Round and rectangular window cross sections

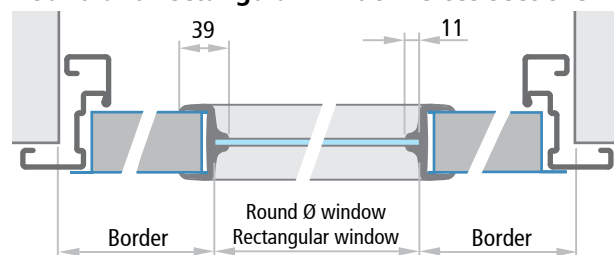

### Window dimensions

		minimum border		FM L min. dimensions
		a	b	
	Ø 300	200	200	700
	Ø 400	200	200	800
	Ø 300	200	200	L1 700 + L2 350
	Ø 400	200	200	L1 800 + L2 350
	Ø 300	200	200	L1 700 + L2 700
	Ø 400	200	200	L1 800 + L2 800
	300 x 500	200	200	700
	400 x 700	200	200	800
	300 x 500	200	200	L1 700 + L2 350
	400 x 700	200	200	L1 800 + L2 350
	300 x 500	200	200	L1 700 + L2 700
	400 x 700	200	200	L1 800 + L2 800

## VENTILATING LOUVERS WITH METAL FRAMES

To permit continuous air movement through the door, different types of ventilating louvers are available upon request in standard or non-standard formats. The screw-on metal frames for the ventilating louvers are painted the same color as the leaf using thermoset epoxy-polyester powders. On request air flow estimates calculated by a special program can be supplied for the dimensions of the ventilating louvers.

The vertical position of the louvers needs to be indicated on the order.

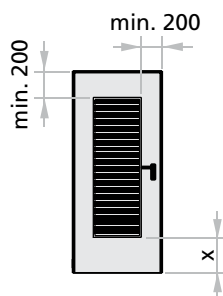

x = min. 200 mm for louver heights up to 1200 mm  
x = min. 500 mm for louver heights over 1200 mm



### Louver with steel grate plates

Louver with steel grate plates only. Standard production employs angled steel grate plates that slope downwards in the same direction as the door pull.

Dimensions L x H	estimated air flow
300 x 400	500 cm <sup>2</sup>
400 x 600	1100 cm <sup>2</sup>
400 x 1200	2500 cm <sup>2</sup>
to order	on request

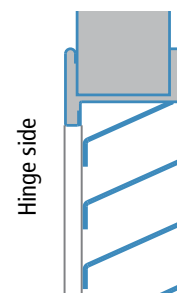

### Louver with steel grate plates and anti-rodent mesh

Louver with steel grate plates overlaid with a metal anti-rodent mesh (13x13x1mm sheet). Standard production employs angled steel grate plates that slope downwards in the same direction as the door pull.

Dimensions L x H	estimated air flow
300 x 400	400 cm <sup>2</sup>
400 x 600	900 cm <sup>2</sup>
400 x 1200	2000 cm <sup>2</sup>
to order	on request

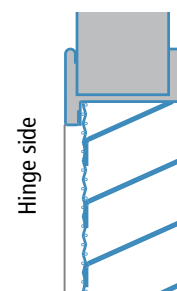

### Louver with steel grate plates and anti-insect mesh

Louver with steel grate plates overlaid with a metal anti-insect mesh (6,3x6,3x0,55mm sheet). Standard production employs angled steel grate plates that slope downwards in the same direction as the door pull.

Dimensions L x H	estimated air flow
300 x 400	400 cm <sup>2</sup>
400 x 600	800 cm <sup>2</sup>
400 x 1200	2000 cm <sup>2</sup>
to order	on request

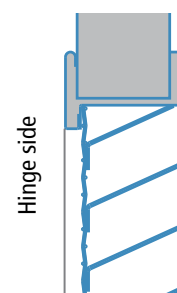

### Anti-rodent mesh

Metal frame with metal anti-rodent mesh only (16x16x3mm sheet).

Dimensions L x H	estimated air flow
300 x 400	700 cm <sup>2</sup>
400 x 600	1500 cm <sup>2</sup>
400 x 1200	3100 cm <sup>2</sup>
to order	on request

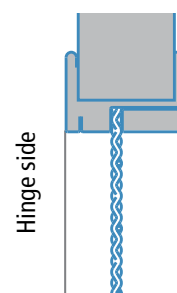

# Specific optional accessories

## PROGET multipurpose doors

### FRAME EXTENSIONS FOR PROGET DOORS

#### IM 1

Frame extension to be mounted in addition to the Proget acting as a wall cladding. Made of "Sendzimir" processed hot-galvanized sheet metal and painted the same color as the doorframe with epoxy-polyester powders. Profile on three sides, upper corners with 45 degree joint, fixing with screws and plugs in groove (screws and plugs not included).

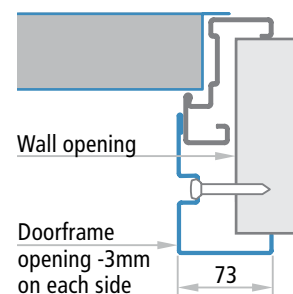
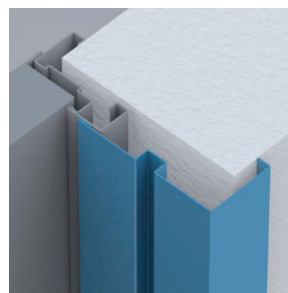

#### IM 3

Frame extension to be mounted in addition to the Proget acting as a wall cladding. Made of "Sendzimir" processed hot-galvanized sheet metal and painted the same color as the doorframe with epoxy-polyester powders. Profile on three sides, upper corners with 45 degree joint, fixing with screws and plugs (screws and plugs not included).

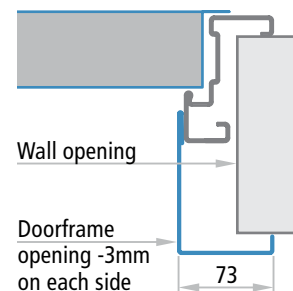
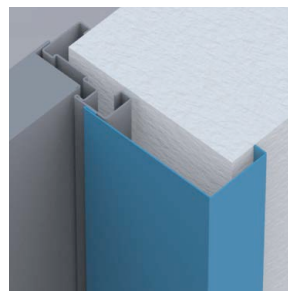

#### IM 4

Frame extension to be screwed to the Proget doorframe acting as a wall cladding. Made of "Sendzimir" processed hot-galvanized sheet metal painted the same color as the doorframe with epoxy-polyester powders. Profile on three sides, upper corners with 90 degree joint. Complete with fastener screws. To mount the frame extension, pre-drilled holes are available on the frame. Combine with sealing to conceal the screw heads.

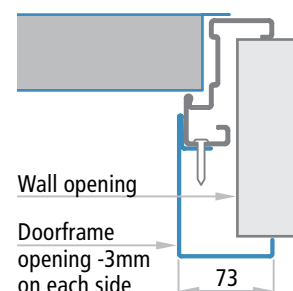
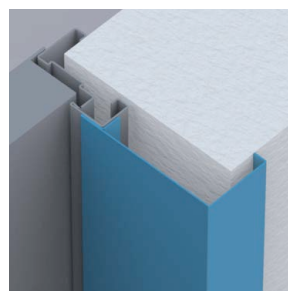

#### IM 5

Telescopic frame extension to be screwed to the Proget doorframe acting as a wall cladding for expansion screw fixing. Consists of two overlapping profiles with a 25mm adjustable range. Made of "Sendzimir" processed hot-galvanized sheet metal painted the same color as the doorframe with epoxy-polyester powders. Profile on three sides, upper corners with 90 degree joint. Complete with fastener screws. To mount the frame extension, pre-drilled holes are available on the frame. Combine with sealing to conceal the screw heads.

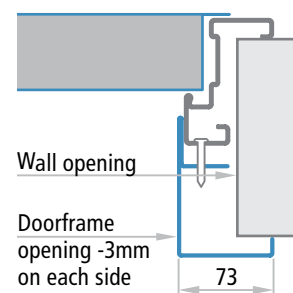
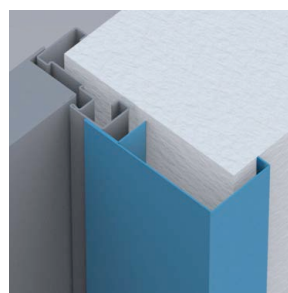

### FRAME ON FOUR SIDES

Upon request one-leaved Proget doors may be supplied with frames on four sides and leaves with or without lower rebate. These type of doors are used mainly for technical rooms or shafts.

The frame on four sides is not available for the following applications: doors installed onto escape routes, two-leaved doors, external doors **CE** marked, application with embracing frame or block frame for in the reveal application, in combination with frame extensions.

#### ATTENTION

With the frame on four sides, the center of the handle will be 15 mm higher than the standard position. For more details, see the page "Door cross section - Measurements".

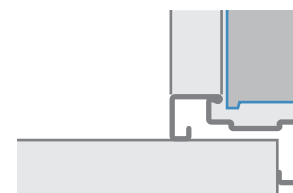

Leaf with lower rebate

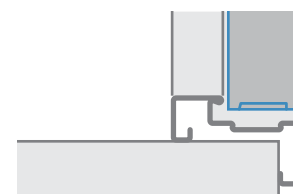

Leaf without lower rebate

# Specific optional accessories

## PROGET multipurpose doors



### SPECIAL FRAMES FOR PROGET MULTIPURPOSE DOORS

Embracing three sided frame for Proget multipurpose doors with 45 degree corner joints, made of 1,25mm thick "Sendzimir" processed galvanized steel sheets. To be screwed to finished walls, including joints for assembly, hole-covering caps, sealing and RAL painting with thermoset epoxy-polyester powder paints. Pre-drilled screw holes present on the doorframe. Installation screws not included.

Order measurements = FM

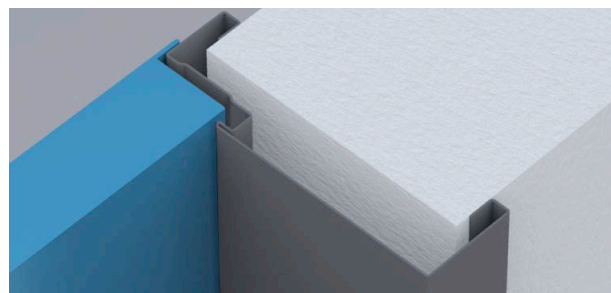
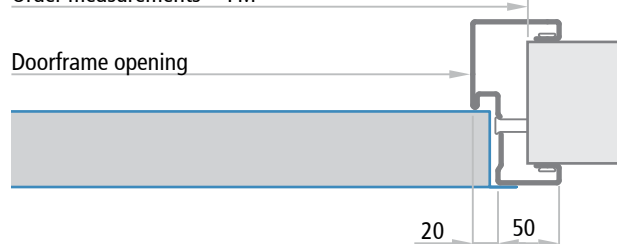

Minimum wall thickness for multipurpose doors = 70 mm

Order measurements	required wall opening	doorframe opening
FM L (width)	FM L	FM L - 80 mm
FM H (height)	FM H	FM H - 40 mm

### BLOCK FRAME FOR IN THE REVEAL (TUNNEL) APPLICATIONS

Three sided block frame application of Proget multipurpose doors with 45 degrees corner joints, made of 1,25mm thick "Sendzimir" processed galvanized steel sheets. To be screwed to finished walls and equipped with integrated attachment shackles. Includes assembly joints, hole-covering caps, sealing and RAL painting with thermoset epoxy-polyester powder paints. Pre-drilled screw holes present on the doorframe. Installation screws not included.



### One-leaved doors - Horizontal cross section

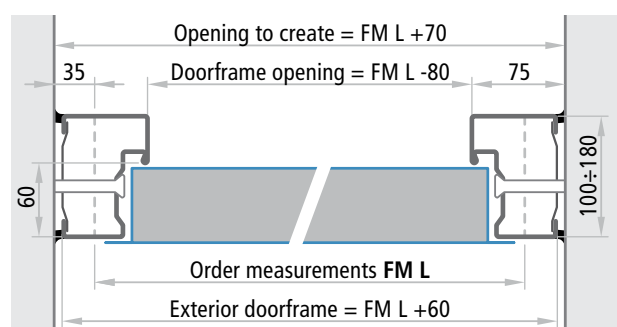

### Doors without lower threshold - Vertical cross section

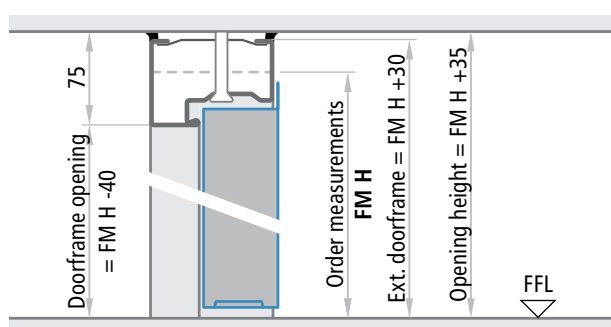

### Two-leaved doors - Horizontal cross section

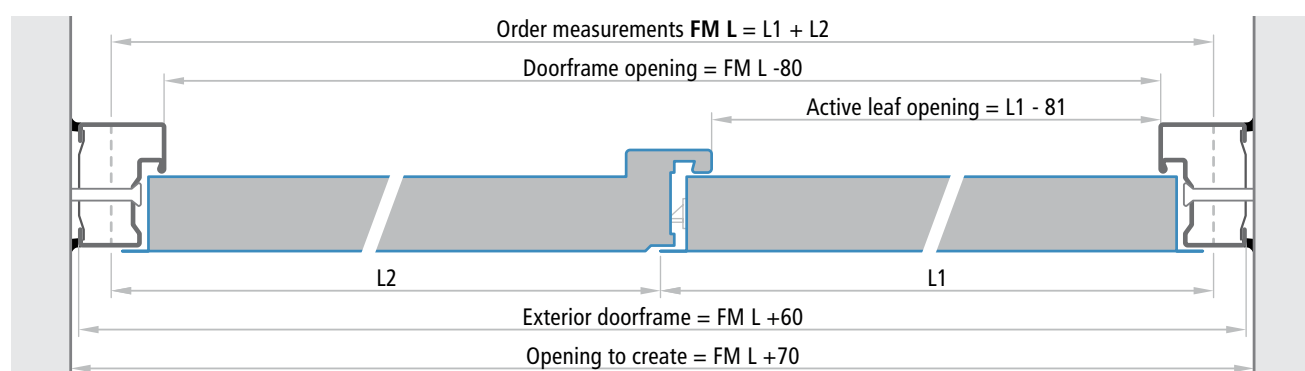

# Specific optional accessories

## PROGET multipurpose doors



### PROGET OVERHEAD FRAME PANEL

Available for the installation with Proget one- and two leaved doors in following versions: blank filled with metal sheet from both sides (without insulation), with ventilation steel louver or with glazing bead (glass not supplied); all painted in the same color as doorframe with epoxy-poly-ester thermoset powders. Profiled on four sides with the standard angular- for in the reveal application- embracing-frame profiles, corners with 45 degree joint. In case of standard doorframe is supplied with an "C" shaped profile to be fixed upon the top frame of the door and shall be drilled on site for the fastening upon door and wall. In case of embracing or block frames, pre-drilled holes are available (screws and anchors not supplied).

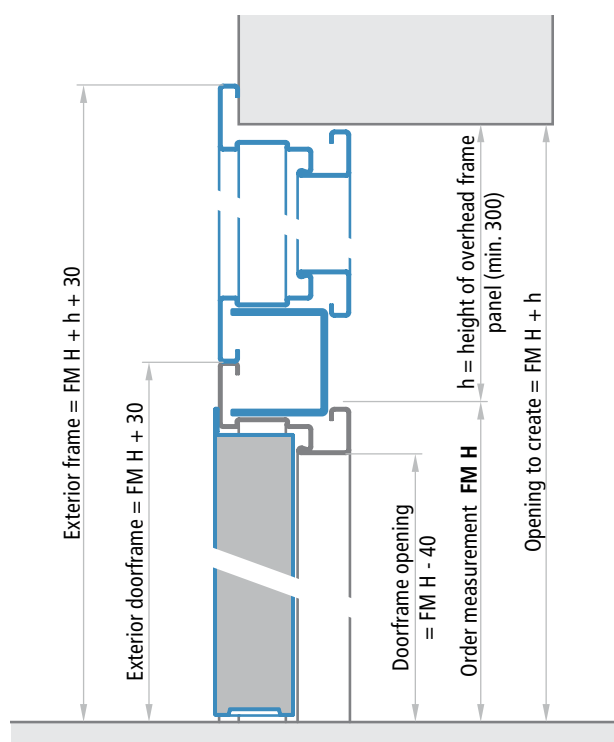
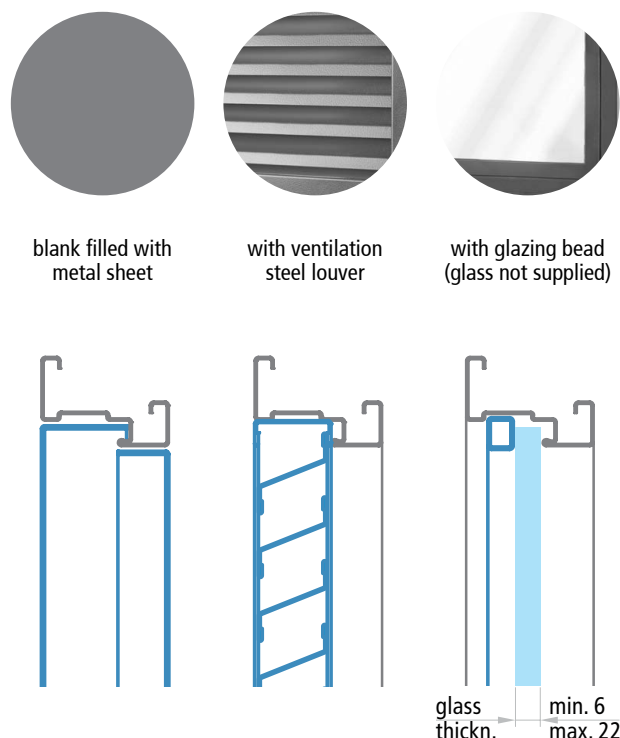
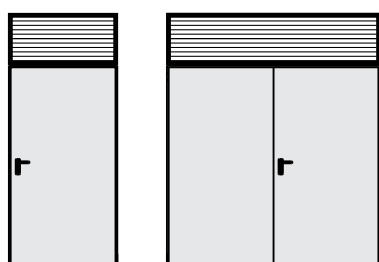

vertical cross section of the door with overhead panel and standard angular doorframe)

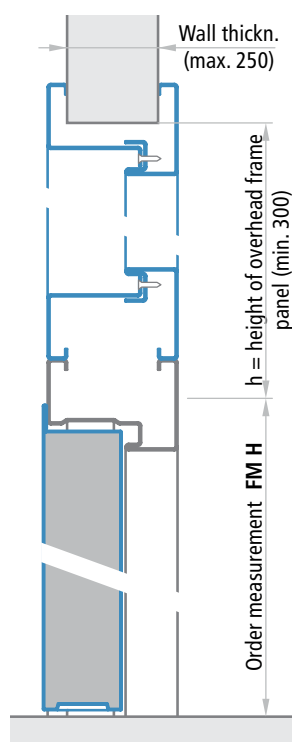

with embracing doorframe

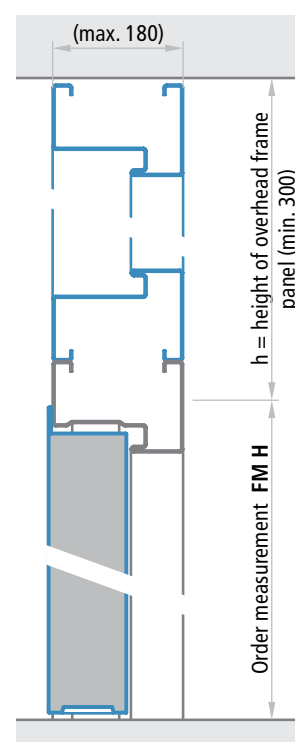

with block frame

#### NOTE

In case of overhead frame panel with glazing bead, the thickness of glass (not supplied) min. 6 mm and max. 22 mm must be specified.

### DOOR WITH EXTENDED FRAME

For one-leaved Proget doors only. Frame extends beyond the door leaf to create a gap below the door with height (h) varying of between 50 to 200 mm. Using the standard Proget door leaf and an extended the frame, the desired handle height (QCM) must be specified when ordered. In the absence of such indication, the QCM will be 1050mm.

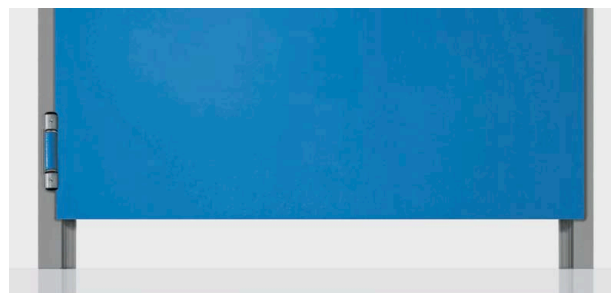
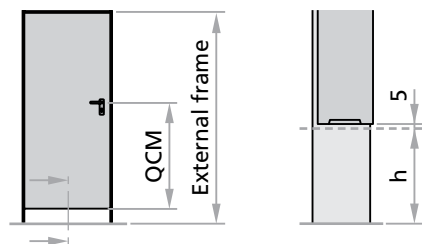

Standard handle height	external frame	opening to create
1050	$FM H + h + 30$	$FM H + h$

#### NOTE

Not available for multipurpose doors Proget with  $\text{C}\epsilon$  marking.

### MORTICE LOCK WITH ROLLER LATCH AND G1X DOUBLE FIX GRAB DOOR HANDLE IN STAINLESS STEEL

For multipurpose one- or two-leaved Proget doors. Designed to permit free pedestrian passage, by simply pushing or pulling the door by the fix grab.

Usually the lock is not locked by key, thus the opening is possible by simple pulling or pushing, disengaging the roller latch. It is possible to regulate the engagement force of the roller latch, by turning the regulation screw visible on the cover plate of the lock. By locking the lock by key, the dead bolt blocks the opening of the door from both sides.

Included (factory mounted to the door): mortice lock with roller latch and central dead bolt activated by the cylinder; included (supplied on the side): item G1X which comprises a pair of brushed fix grab door handles in stainless steel (diameter 30mm, length 400mm, projection 90mm), a fixing kit for the handles to the door and a pair of escutcheons in brushed stainless steel with cylinder hole for euro profile cylinder (cylinder excluded, to be ordered separately).



Mortice lock with roller latch and G1X: pair of brushed fix grab door handles in stainless steel, installed on multipurpose Proget door

#### NOTE

Not available for multipurpose doors Proget with  $\text{C}\epsilon$  marking.

## Specific optional accessories

### PROGET multipurpose doors

#### VENTILATION LOUVER

Ventilation louver made of either black or white PVC, 482x99mm (air passage approx. 150cm<sup>2</sup>). The opening direction of the door needs to be specified.

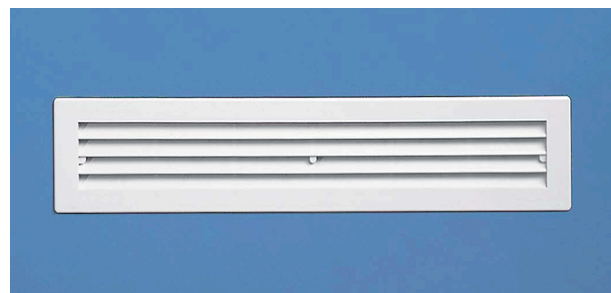
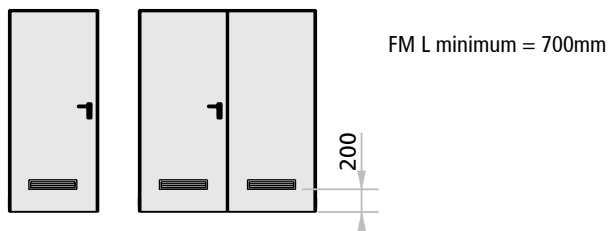

#### Dimensions

482 x 99

#### estimated air flow

150 cm<sup>2</sup>

#### THREE-POINT LOCKING MECHANISM

Upon request for a more reliable closure, one- and two-leaved Proget multipurpose doors may be delivered with a three-point lateral lock. In combination with double M1 handle and cylinder. The lock is also available for anti-panic and emergency push versions. Thus the three-point locking mechanism can be combined with emergency handles or with EXUS, TWIST, SLASH type BM panic bars in conformity with CE marking.

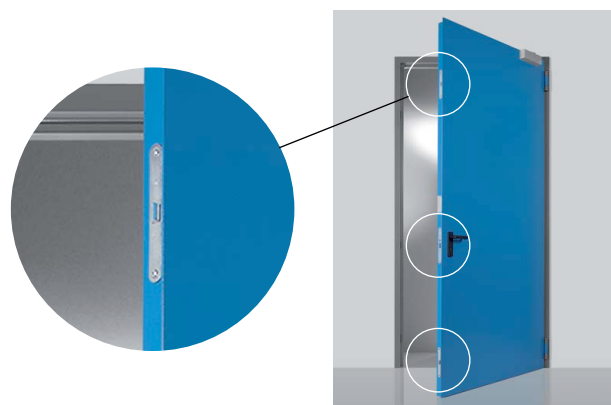
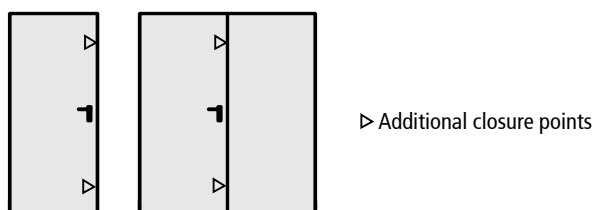

#### NOTE

Three point locking mechanism can be combined with M1, M1C, M1X, M11 and M11X handles only.

#### FF REBATE SEALING

FF sealing in black extruded profile to cut and to be pressed into the dedicated groove in the perimetral frame and on the central joint of two-leaved doors.

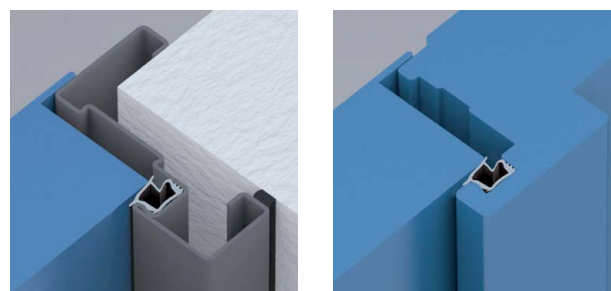

## Specific optional accessories

### PROGET multipurpose doors

**NINZ**<sup>®</sup>  
FIREDOORS

#### STEEL FLOOR CATCH

Floor-mounted steel floor catch for two-leaved Proget doors. Made of pierced and successively galvanized steel. Includes rebate stop for the inactive leaf, the strike box for insertion of the rod, Nr. 3 screws and Nr. 3 plugs. To be used in place of the plastic floor catch for doors that usually remain open and where carts and heavy equipment pass on a regular basis.

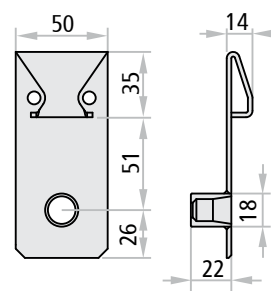

#### RETREATING FLOOR CATCH „N626“

To be applied in combination with two-leaved PROGET doors, which are usually to be kept open, in substitution of the standard floor catch. The N626's advantage is the embedding of the floor catch into the floor which is activated only by the closing of the inactive leaf. Thus when the doors are open protrusions are avoided guaranteeing nevertheless a correct closing.



#### NOTE

For the passing of the cable of the command function the installation into the floor of a wrinkled cable sleeve is necessary. The installation of the N626 requires trained personnel.

#### THRESHOLD

Fixed threshold in anodized aluminium supplied with relative rebate sealing. To be installed for single and double leaved doors onto the floor with screws and plugs (not supplied).

#### NOTE

This device is delivered only when the door has been ordered with **CE** conformity for external use. For the installation it is necessary to adapt the threshold to the frame of the door and to drill a hole for its fixing. Further it is necessary to finish up the threshold with silicone.

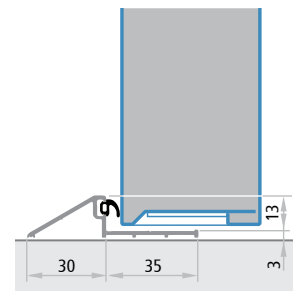

# External doors **CE** marked

PROGET multipurpose doors - concerned norm EN 14351-1:2006+A1:2010

**NINZ**<sup>®</sup>  
FIREDOORS

## EXTERNAL PEDESTRIAN DOORS

The norm EN 14351-1 defines as an external door, that which separates the internal climate from the external one of a construction. For this use the doors need to be **CE** marked according to the norm EN 14351-1:2006+A1:2010 and if the door is installed within an emergency exit route, which means that a panic handle or bar is installed onto it, then the door also requires a conformity declaration of type 1 and further a **CE** Certificate emitted by a notified body, which for NINZ S.p.A is the declaration 0425-CPR-2237.

For doors Proget for external use order the relative Kits listed in the Proget multipurpose price list. Refer to the essential requirements listed in the table on the next page to select the correct version in conformity with the valid national standards.

In this way every door will be delivered with the **CE** marking and relative documentation conform to the valid standard.

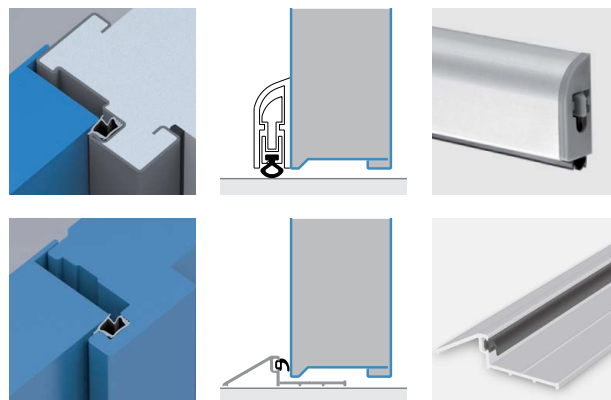

### ATTENTION

For the dimensional limits, minimum border measurements or production possibilities please refer to the specific pages of this brochure.

The values for the thermal transmittance  $W/m^2K$  shown in the table on the next page are given by the calculation according to the norm EN ISO 10077-1 done on samples of the dimensions 1,23x2,18 for areas  $\leq 3,6m^2$  and on samples of the dimensions 2,00x2,18 for areas  $> 3,6m^2$ .

All performance values indicated in the table are valid only in presence of the following accessories or enhancements:

- standard angular- for in the reveal application- embracing-frame
- isolation of the door frame with the filling of polyurethane foam
- installation of rubber seals FF along the entire perimeter of the door frame including the central rebate for double leaved doors
- sealing of the perimeter of the frame (side to push) with neutral silicone
- presence of the automatic door sweep or the fixed lower threshold depending upon selected solution
- for doors with windows: dimensions of 300x400mm for "3+3 / 12 / 3+3" low emission double glass windows, composed of two 3+3 laminated glazings, 2B2 rated.

In case of windows up to a maximum size of 400x600mm the differing performance value for the thermal transmittance needs to be asked, all other performance values remain unchanged.

For the acoustic isolation performance values, in case of asymmetric double leaved doors ( $L1 \neq L2$ ), select the minor  $R_w$  value of the two.

example 1: leaf without windows and  $H=2150$ ,  $L1=1000$ ,  $L2= 500$  select 30 dB;





example 2: leaf without windows and  $H=2150$ ,  $L1=1200$ ,  $L2=1000$  select 32 dB.

### NOTE

For more details regarding the external installation, refer to the "Notices" section at the end of this brochure.

 	
<b>Certificato di costanza delle prestazioni</b> <i>Certificate of constancy of performance</i>	
Certificato N. Certificate No.	<b>0425 - CPR - 2237</b>
<small>In conformità al Regolamento 305/2011/EU del Parlamento Europeo e del Consiglio del 9 marzo 2011 (Regolamento Prodotti da Costruzione o CPR), questo certificato si applica al prodotto da costruzione              In compliance with Regulation 305/2011/EU of the European Parliament and of the Council of 9 March 2011 (the Construction Products Directive or CPR), this certificate applies to the construction product</small>	
<small>ORGANISMO NOTIFICATO / NOTIFIED BODY</small> <b>ICIM S.p.A. - Identification number: 0425</b> Piazza Don Enrico Mapelli, 75 - 20099 Sesto San Giovanni (MI) - ITALY	
<small>DATI FABBRICANTE / MANUFACTURER DETAILS</small> <b>NINZ S.p.A.</b> SEDE LEGALE / HEAD OFFICE: Corso Trento, 2/A 38061 ALA (TN) UNITÀ OPERATIVA / PRODUCTION UNIT: Corso Trento, 2/A - 38061 ALA (TN) Via Negrelli, 17 - 39100 BOLZANO (BZ)	
<small>DATI PRODOTTO / PRODUCT DETAILS</small> <b>PORTE ESTERNE PER UTILIZZO SU VIE DI FUGA</b> <b>EXTERNAL PEDESTRIAN DOORSETS ON ESCAPE ROUTES</b> Caratteristiche: vedi Allegato / Characteristics: see Annex	
<small>Questo certificato attesta che tutte le disposizioni riguardanti la valutazione e la verifica della costanza della prestazione e le prestazioni descritte nell'allegato 2A della norma EN 14351-1:2006+A1:2010 nell'ambito del sistema 1 sono applicate e che i prodotti soddisfanno tutti i requisiti previsti di cui sopra.              This certificate attests that all provisions concerning the assessment and verification of constancy of performance and the performances described in Annex 2A of the standard EN 14351-1:2006+A1:2010 under system 1 are applied and that the products fulfil all the prescribed requirements set out above.              Questo certificato è stato emesso per la prima volta il 11/10/2010 e ha validità sino a che i metodi di prova o i requisiti del controllo della produzione in fabbrica stabiliti nella norma armonizzata, utilizzati per valutare la prestazione delle caratteristiche dichiarate, non cambiano, il prodotto e le condizioni di produzione nello stabilimento non subiscano modifiche significative.              This certificate was first issued on 11/10/2010 and will remain valid as long as the test methods and/or factory production control requirements included in the harmonized standard, used to assess the performance of the declared characteristics, do not change and the product, and the manufacturing conditions in the plant are not modified significantly.              Il presente Certificato è da ritenersi valido solo se accompagnato dal relativo Allegato / This Certificate is valid only with the relative Annex</small>	
 <b>ICIM S.p.A.</b> EMESIONE / ISSUE: <b>20/07/2015</b> <small>ICIM S.p.A. è socio unico - Piazza Don Enrico Mapelli, 75 - 20099 Sesto San Giovanni (MI)</small>	

## Essential requirements for classifications according to certificate 0425-CPR-2237

	FM L x H dimensions	standard angular frame block frame for in the reveal applic embracing frame	reached class with FF rebate sealing and automatic door sweep			reached class with FF rebate sealing and fix threshold			
			air permeability	thermal transmittance	acoustic performance	air permeability	thermal transmittance	water-tightness	resistance to windload
without window	≤ 3,6 m <sup>2</sup>	✓	class 2	1,31 W/m <sup>2</sup> K		class 2	1,30 W/m <sup>2</sup> K	class 1A	
	≤ 3,6 m <sup>2</sup>	✓	class 2	1,59 W/m <sup>2</sup> K		class 2	1,58 W/m <sup>2</sup> K	class 1A	
	≤ 3,6 m <sup>2</sup>	✓	class 2	1,49 W/m <sup>2</sup> K		class 2	1,48 W/m <sup>2</sup> K	class 1A	
	800 - 1100 x 2000 - 2250	✓ ✓ ✓			33 dB				
	1101 - 1340 x 2000 - 2250	✓ ✓ ✓			32 dB				
	800 - 1340 x 2251 - 2670	✓ ✓ ✓			32 dB				
	500 - 1150 x 1750 - 2150	✓ ✓ ✓							class C1
with window 300x400	≤ 3,6 m <sup>2</sup>	✓	class 2	1,78 W/m <sup>2</sup> K		class 2	1,77 W/m <sup>2</sup> K	class 1A	
	≤ 3,6 m <sup>2</sup>	✓	class 2	2,05 W/m <sup>2</sup> K		class 2	2,04 W/m <sup>2</sup> K	class 1A	
	≤ 3,6 m <sup>2</sup>	✓	class 2	1,96 W/m <sup>2</sup> K		class 2	1,95 W/m <sup>2</sup> K	class 1A	
	800 - 1100 x 2000 - 2250	✓ ✓ ✓			32 dB				
	1101 - 1340 x 2000 - 2250	✓ ✓ ✓			31 dB				
	800 - 1340 x 2251 - 2670	✓ ✓ ✓			31 dB				
	700 - 1150 x 1750 - 2150	✓ ✓ ✓							class C1
without windows	≤ 3,6 m <sup>2</sup>	✓	class 3	1,72 W/m <sup>2</sup> K		class 3	1,71 W/m <sup>2</sup> K	class 2A, 4B	
	> 3,6 m <sup>2</sup>	✓	class 3	1,40 W/m <sup>2</sup> K		class 3	1,39 W/m <sup>2</sup> K	class 2A, 4B	
	≤ 3,6 m <sup>2</sup>	✓	class 3	2,00 W/m <sup>2</sup> K		class 3	1,99 W/m <sup>2</sup> K	class 2A, 4B	
	> 3,6 m <sup>2</sup>	✓	class 3	1,60 W/m <sup>2</sup> K		class 3	1,59 W/m <sup>2</sup> K	class 2A, 4B	
	≤ 3,6 m <sup>2</sup>	✓	class 3	1,91 W/m <sup>2</sup> K		class 3	1,90 W/m <sup>2</sup> K	class 2A, 4B	
	> 3,6 m <sup>2</sup>	✓	class 3	1,54 W/m <sup>2</sup> K		class 3	1,53 W/m <sup>2</sup> K	class 2A, 4B	
	(L1 o L2) 500 - 799 x 2000 - 2670	✓ ✓ ✓			30 dB				
	(L1 o L2) 800 - 1100 x 2000 - 2250	✓ ✓ ✓			33 dB				
	(L1 o L2) 1101 - 1330 x 2000 - 2250	✓ ✓ ✓			32 dB				
	(L1 o L2) 800 - 1330 x 2251 - 2670	✓ ✓ ✓			32 dB				
with windows 300x400	850 - 2300 x 1750 - 2150	✓ ✓ ✓							class C1
	≤ 3,6 m <sup>2</sup>	✓	class 3	2,51 W/m <sup>2</sup> K		class 3	2,50 W/m <sup>2</sup> K	class 2A, 4B	
	> 3,6 m <sup>2</sup>	✓	class 3	1,90 W/m <sup>2</sup> K		class 3	1,89 W/m <sup>2</sup> K	class 2A, 4B	
	≤ 3,6 m <sup>2</sup>	✓	class 3	2,79 W/m <sup>2</sup> K		class 3	2,78 W/m <sup>2</sup> K	class 2A, 4B	
	> 3,6 m <sup>2</sup>	✓	class 3	2,09 W/m <sup>2</sup> K		class 3	2,08 W/m <sup>2</sup> K	class 2A, 4B	
	≤ 3,6 m <sup>2</sup>	✓	class 3	2,70 W/m <sup>2</sup> K		class 3	2,68 W/m <sup>2</sup> K	class 2A, 4B	
	> 3,6 m <sup>2</sup>	✓	class 3	2,02 W/m <sup>2</sup> K		class 3	2,01 W/m <sup>2</sup> K	class 2A, 4B	
	(L1 o L2) 700 - 799 x 2000 - 2670	✓ ✓ ✓			29 dB				
	(L1 o L2) 800 - 1100 x 2000 - 2250	✓ ✓ ✓			32 dB				
	(L1 o L2) 1101 - 1330 x 2000 - 2250	✓ ✓ ✓			31 dB				
	(L1 o L2) 800 - 1330 x 2251 - 2670	✓ ✓ ✓			31 dB				
	1050 * - 2300 x 1750 - 2150	✓ ✓ ✓							class C1

\* = only for single leaf with window

## other essential requirements

load-bearing capacity of safety devices	pass
ability to release	pass
dangerous substances	according to norm

# Door cross sections - Measurements

PROGET multipurpose doors

**NINZ**  
FIREDOORS

## One-leaved doors

Horizontal cross section

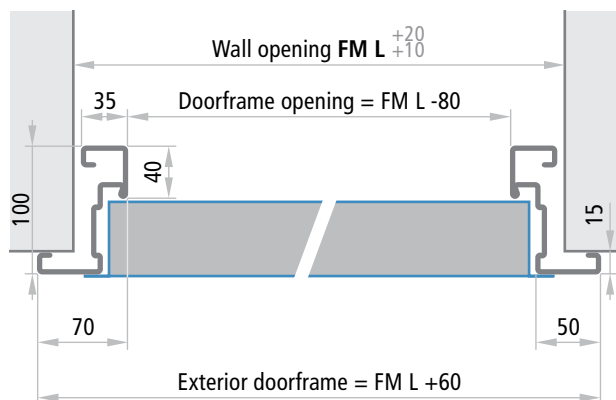

## Doors without lower threshold

Vertical cross section

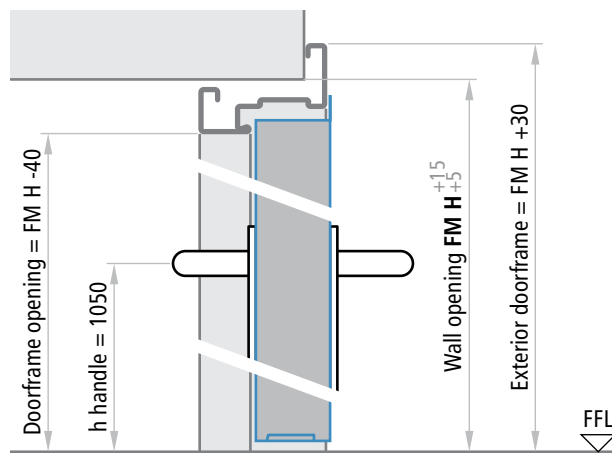

## Two-leaved doors

Horizontal cross section

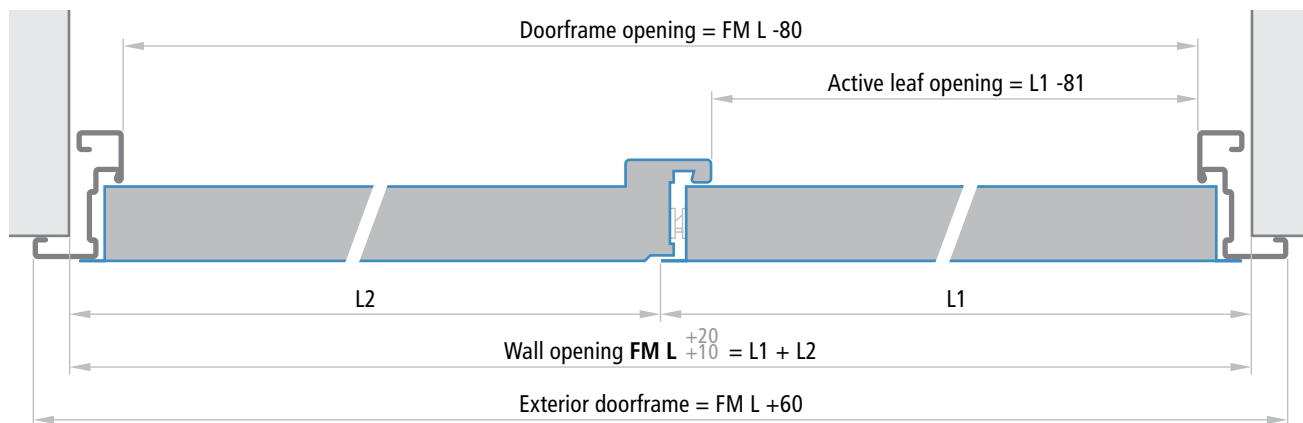

## One-leaved doors with frame on 4 sides and leaf with lower rebate

Vertical cross section

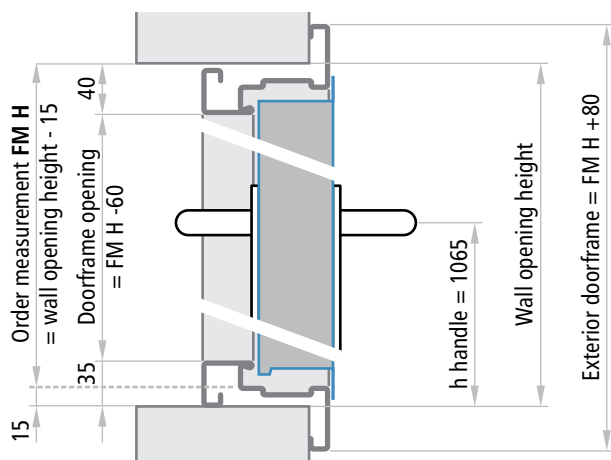

## One-leaved doors with frame on 4 sides and leaf without lower rebate

Vertical cross section

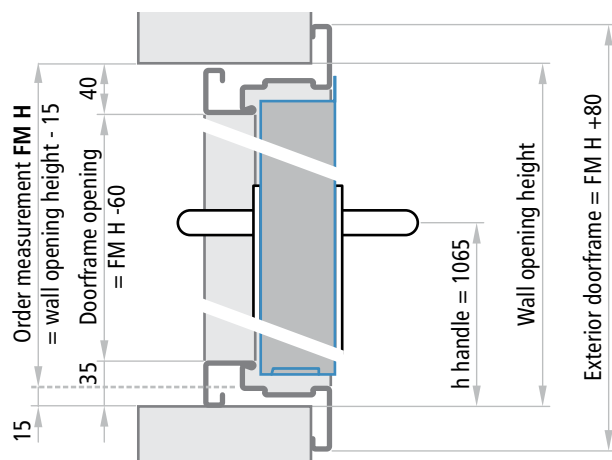

## Leaf thickness

MULTIPURPOSE 60 mm

## NOTE

The tolerances  $FM L +20$ ,  $FM H +15$  of the indicated measurements make it easier to fill the gap between the wall and the doorframe with cement mortar.

For dry wall installation, the holes must be precise and greater tolerance ranges should not be employed.

### INSTALLATION WITH ANCHORS FOR MORTAR FIXING

Standard installation method for Proget doors is with anchors for mortar fixing. Appropriate cuts for the anchors will need to be created in the walls (section 80 x 200 mm) or fixed with plugs. For fixing with screws the anchors should be used as spacers and fixed with expansion screws. For a perfect mechanical fit, the space between the doorframe and the masonry shall always be filled with concrete mortar or polyurethane foam; the filling with polyurethane foam is mandatory in case of external use with **CE** marking.



### One-leaved doors

FM L = from 500 to 1340 x FM H = from 800 to 1749

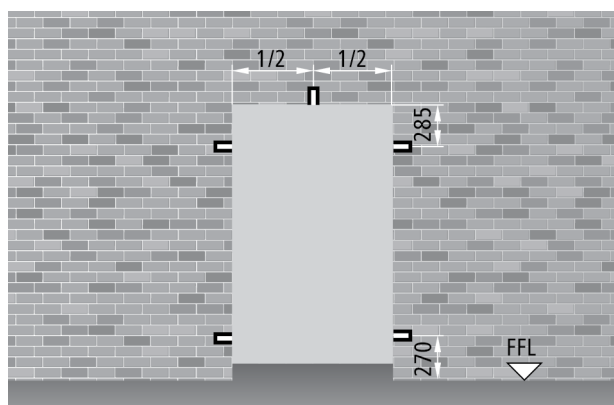

FM L = from 500 to 1035 x FM H = from 1750 to 2200

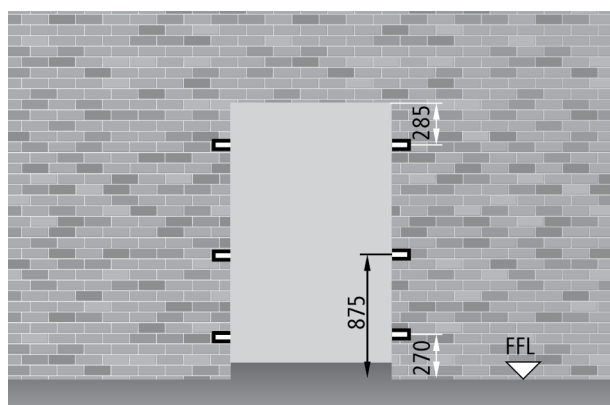

FM L greater than 1036 and/or FM H greater than 2200

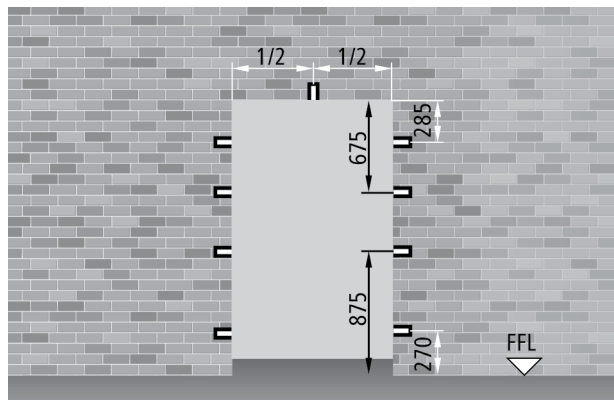

### NOTE

For proper installation, the cuts for the anchors should be 80 x 200 mm in size.

## Two-leaved doors

FM L = from 850 to 2660 x FM H = from 800 to 1749

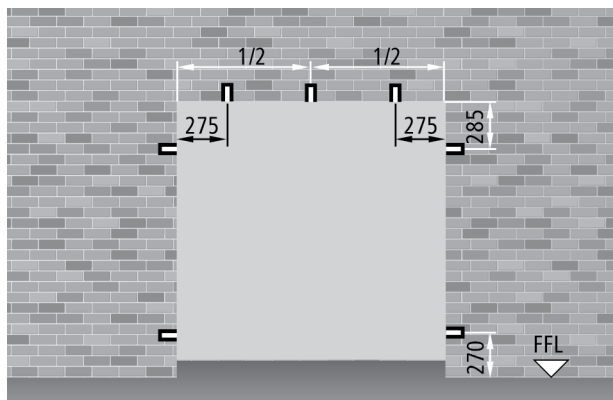

FM L = from 850 to 2070 x FM H = from 1750 to 2200

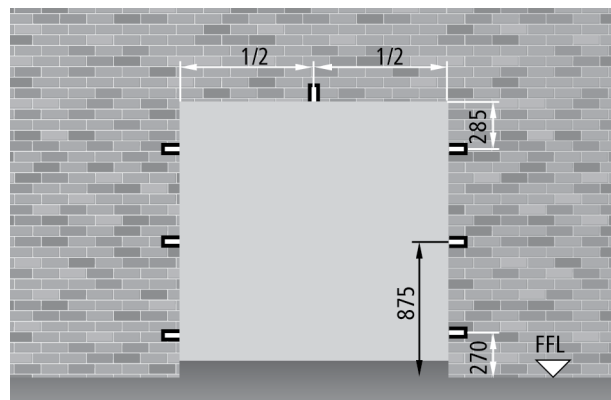

FM L greater than 2070 and/or FM H greater than 2200

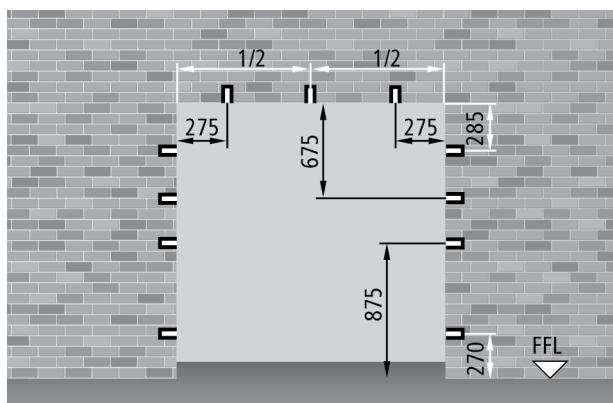

## INSTALLATION FOR EXPANSION SCREWS FIXING

Upon request, the Proget doors can be supplied with pre-drilled holes for the installation with expansion/wall screws. In this case, the doorframe will be supplied without anchors. For a perfect mechanical fit, the space between the doorframe and the masonry shall always be filled with concrete mortar or polyurethane foam; the filling with polyurethane foam is mandatory in case of external use with C€ marking.



## WALL SCREWS

For direct wall installations or installation onto subframes, special expansion screws should be used without plugs. Please see the "door accessories" pages for more details.

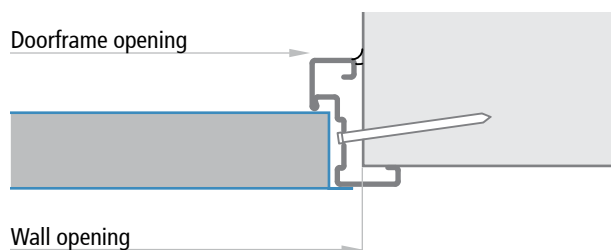

## ORDER MEASUREMENTS

### Wall Opening

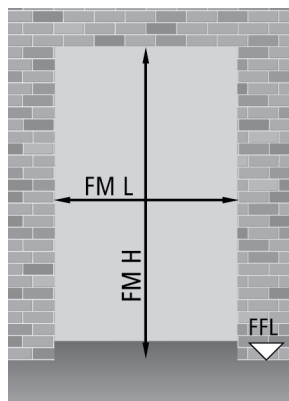

### Doorframe opening

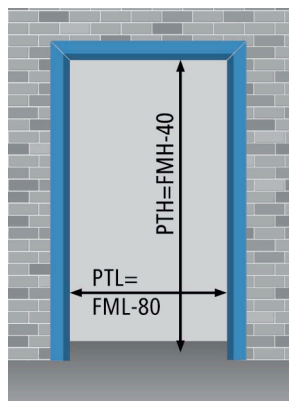

### In the reveal application opening

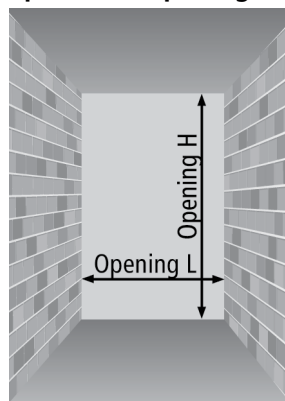

#### One-leaved doors

Opening L = FM L + 80  
Opening H = FM H + 35

#### Two-leaved doors

Opening L = FM L + 70  
Opening H = FM H + 35

#### NOTE

The wall openings to be created for in the reveal application, do not correspond to the order measurement and therefore should follow the above specifications.

### One-leaved door FM L x FM H

### PT L x PT H (doorframe opening)

standard dimensions			frame on 3 sides			frame on 4 sides		
800	x	2000 / 2050 / 2100 / 2150 / 2200	720	x	1960 / 2010 / 2060 / 2110 / 2160	720	x	1940 / 1990 / 2040 / 2090 / 2140
900	x	2000 / 2050 / 2100 / 2150 / 2200	820	x	1960 / 2010 / 2060 / 2110 / 2160	820	x	1940 / 1990 / 2040 / 2090 / 2140
1000	x	2000 / 2050 / 2100 / 2150 / 2200	920	x	1960 / 2010 / 2060 / 2110 / 2160	920	x	1940 / 1990 / 2040 / 2090 / 2140
1100	x	2050 / 2100 / 2150 / 2200	1020	x	2010 / 2060 / 2110 / 2160	1020	x	1990 / 2040 / 2090 / 2140
1200	x	2050 / 2100 / 2150 / 2200	1120	x	2010 / 2060 / 2110 / 2160	1120	x	1940 / 1990 / 2040 / 2090 / 2140
1300	x	2000 / 2050 / 2100 / 2150 / 2200	1220	x	1960 / 2010 / 2060 / 2110 / 2160	1220	x	1990 / 2040 / 2090 / 2140
1340	x	2050 / 2100 / 2150 / 2200	1260	x	2010 / 2060 / 2110 / 2160	1260	x	1990 / 2040 / 2090 / 2140

#### semi-standard dimensions

from 500 to 995	x	2000 / 2050 / 2150	from 420 to 915	x	1960 / 2010 / 2110	from 420 to	1940 / 1990 / 2090
-----------------	---	--------------------	-----------------	---	--------------------	-------------	--------------------

#### non-standard dimensions

from 500 to 1340	x	from 1750 to 2670	from 420 to 1260	x	1710 / 2630	from 420 to	1690 / 2610
------------------	---	-------------------	------------------	---	-------------	-------------	-------------

# Order measurements - Handle height

## PROGET multipurpose doors



### Two-leaved doors FM L (L1+L2) x FM H

### PT L x PT H

#### standard dimensions

				doorframe opening		
1150	( 800 + 350)	x	2000 / 2050 / 2100 / 2150 / 2200	1070	x	1960 / 2010 / 2060 / 2110 / 2160
1200	( 800 + 400)	x	2000 / 2050 / 2100 / 2150 / 2200	1120	x	1960 / 2010 / 2060 / 2110 / 2160
1250	( 800 + 450)	x	2000 / 2050 / 2100 / 2150 / 2200	1170	x	1960 / 2010 / 2060 / 2110 / 2160
1250	( 900 + 350)	x	2000 / 2050 / 2100 / 2150 / 2200	1170	x	1960 / 2010 / 2060 / 2110 / 2160
1300	( 900 + 400)	x	2000 / 2050 / 2100 / 2150 / 2200	1220	x	1960 / 2010 / 2060 / 2110 / 2160
1350	( 900 + 450)	x	2000 / 2050 / 2100 / 2150 / 2200	1270	x	1960 / 2010 / 2060 / 2110 / 2160
1350	(1000 + 350)	x	2000 / 2050 / 2100 / 2150 / 2200	1270	x	1960 / 2010 / 2060 / 2110 / 2160
1400	(1000 + 400)	x	2000 / 2050 / 2100 / 2150 / 2200	1320	x	1960 / 2010 / 2060 / 2110 / 2160
1450	(1000 + 450)	x	2000 / 2050 / 2100 / 2150 / 2200	1370	x	1960 / 2010 / 2060 / 2110 / 2160
1600	( 800 + 800)	x	2000 / 2050 / 2100 / 2150 / 2200	1520	x	1960 / 2010 / 2060 / 2110 / 2160
1700	( 900 + 800)	x	2000 / 2050 / 2100 / 2150 / 2200	1620	x	1960 / 2010 / 2060 / 2110 / 2160
1800	( 900 + 900)	x	2000 / 2050 / 2100 / 2150 / 2200	1720	x	1960 / 2010 / 2060 / 2110 / 2160
1800	(1000 + 800)	x	2000 / 2050 / 2100 / 2150 / 2200	1720	x	1960 / 2010 / 2060 / 2110 / 2160
1900	(1000 + 900)	x	2000 / 2050 / 2100 / 2150 / 2200	1820	x	1960 / 2010 / 2060 / 2110 / 2160
2000	(1000 + 1000)	x	2000 / 2050 / 2100 / 2150 / 2200	1920	x	1960 / 2010 / 2060 / 2110 / 2160

#### semi-standard dimensions

from 850 ( 500 + 350) to 2000 (1000 + 1000) x 2000 / 2050 / 2150	from 810 to 1920	x	1960 / 2010 / 2110
--	------------------	---	--------------------

#### non-standard dimensions

from 850 ( 500 + 350) to 2660 (1330 + 1330) x from 1750 to 2670	from 770 to 2580	x	from 1710 to 2630
---	------------------	---	-------------------

#### NOTE

Doors leaves that are wider than they are tall are not permitted.

## HANDLE HEIGHT

### One-leaved door

h = 1050 (FM H ≥ 1750)

Different heights available upon request only

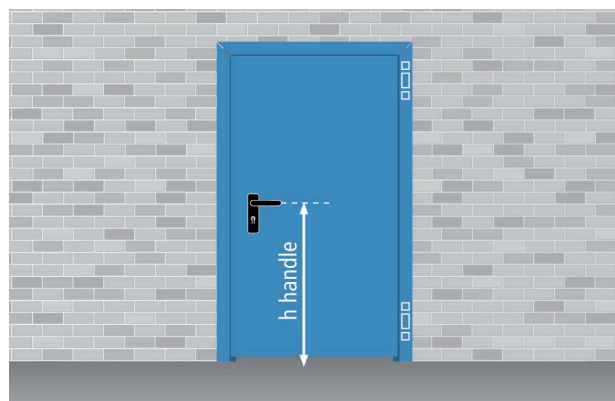

### Two-leaved door

h = 1050 (FM H ≥ 1750)

Different heights available upon request only

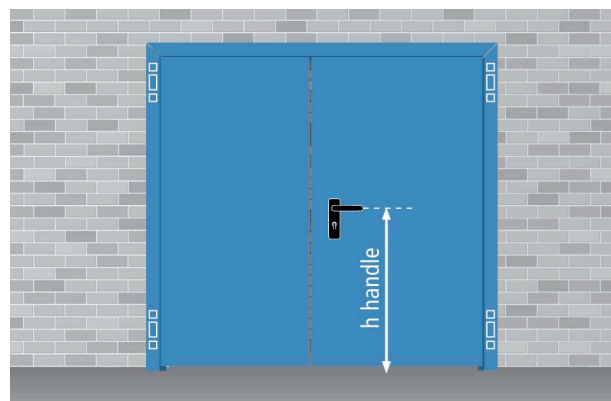

## OPENING MEASUREMENTS AND OVERALL DIMENSIONS WITH 90 DEGREE OPENING

### One-leaved doors with panic bar

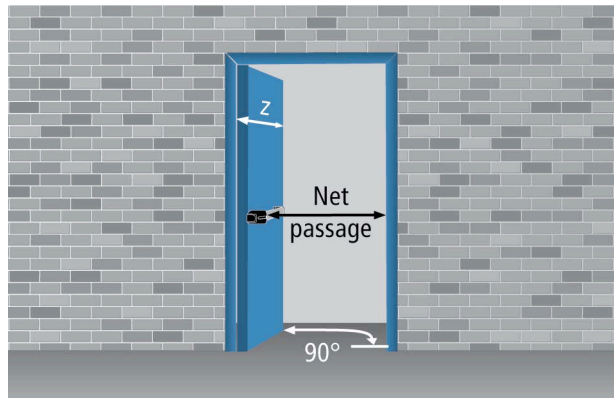

### Two-leaved doors with panic bars

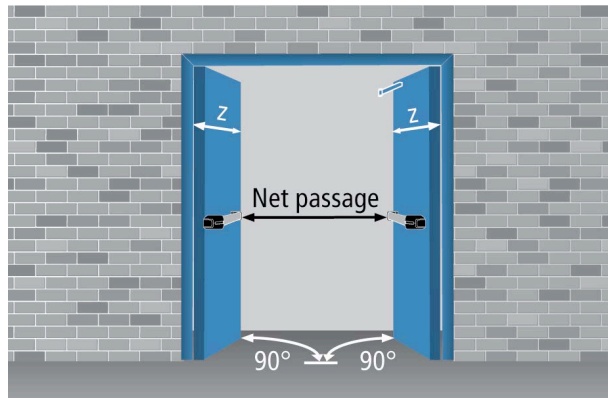

### Net passage calculation

panic bar type	protrusion	one-leaved door	two-leaved door
EXUS	125	FM L - 245	FM L - 410
TWIST	100	FM L - 220	FM L - 360
SLASH	75	FM L - 195	FM L - 310
FAST TOUCH	75	FM L - 195	FM L - 310
without panic bar	-	FM L - 120	FML - 160
z = leaf protrusion relative to the wall		FM L + 27	L1 + 35, L2 + 75

## OVERALL DIMENSIONS WITH 180 DEGREE OPENING

### One-leaved door

$$x = FM L - 7$$

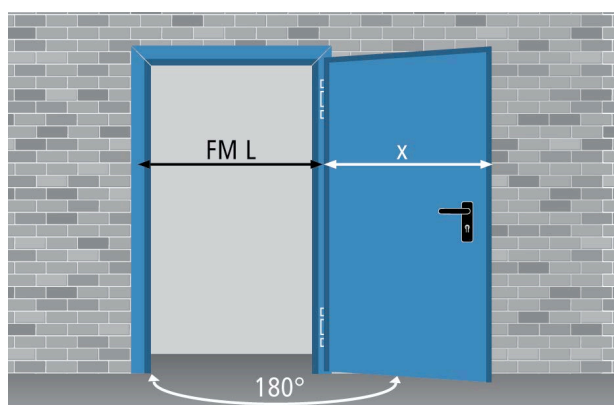

### Two-leaved door

$$x = L1 + 1 \quad y = L2 + 42 \quad b = 130$$

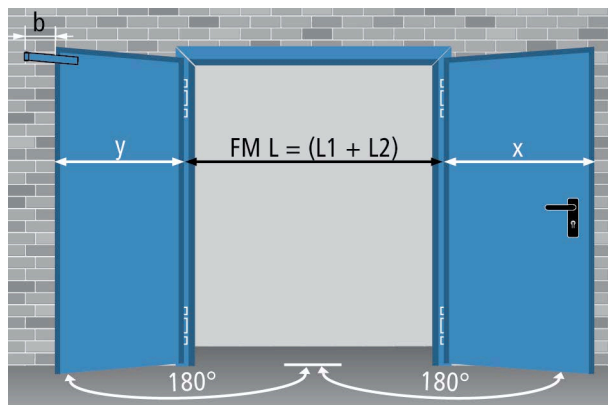

## Painting

This standard door is painted with thermoset powders, anti-scratch orange skin and semi-glossy finish (except for certain colors). The paint is particularly resistant and offers a pleasant finish for interior applications. Choose from a wide range of RAL colors.







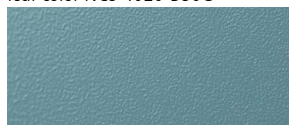

### COLORS FOR INTERIOR USE WITHOUT PRICE SUPPLEMENT

Paint for interior use (group 01) with epoxy-polyester powders.

Standard colors (without any specification):  
turquoise pastel - lighter tone for the leaf (NCS4020-B50G)  
and darker for the frame (NCS5020-B50G).

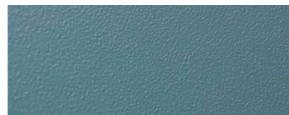









Other RAL colors are available upon request (to be indicated in the order).























Group 01 - standard colors:	RAL colors upon request:			
leaf color NCS 4020-B50G	RAL 1013	RAL 5010	RAL 7016	RAL 7035
				
frame color NCS 5020-B50G	RAL 9010			
				

### COLORS FOR INTERIOR USE WITH PRICE SUPPLEMENT

Paint for interior use (groups 02 and 03) available in a variety of RAL colors with epoxy-polyester powders. Doors must be protected from atmospheric agents. Sunlight fades the colors.

Distinct from other RAL colours, metallic tinted paints RAL 9006, RAL 9007 (group 3) and RAL 9006 E (group 04) present a finish with a wrinkled structure that requires pre-approval of a sample.

Group 02:							
RAL 1015	RAL 5024	RAL 6000	RAL 7024	RAL 7038	RAL 8011	RAL 9001	RAL 9002
							
RAL 9011	RAL 9016	RAL 9018					
							

Group 03:							
RAL 1001	RAL 1003	RAL 3000	RAL 3003	RAL 3020	RAL 5012	RAL 5015	RAL 6005
							
RAL 7001	RAL 7004	RAL 7011	RAL 7030	RAL 7032	RAL 7037	RAL 7040	RAL 7042
							
RAL 7047	RAL 8017	RAL 8019	RAL 9005	RAL 9006*	RAL 9007*		
							

\*requires pre-approval of a sample.

## COLORS FOR EXTERIOR USE WITH PRICE SUPPLEMENTS

Paint for exterior use (group 04) with polyester powders in various RAL colours.

## COLORS ON REQUEST WITH PRICE SUPPLEMENTS

Paint available for interior and exterior use (group 05) with epoxy-polyester and polyester (respectively) powders in the requested RAL colours. Group 05 does not include special colors, such as metallic, mica, smooth or wrinkled texture and other sample colours like Pantone, NCS, etc.

## SPECIAL PAINTING ON REQUEST WITH PRICE SUPPLEMENTS

### Bacterial proof painting

Paint available for interior and exterior (group 06) with epoxy-polyester and polyester with silver ions additives. On surface painted with this particular treatment, germs are hindered to take root and proliferate, offering good resistance to routine cleaning. Particularly suitable for use on doors intended for health care facilities, food industries, schools and child care, etc.

### Graffiti proof painting

Paint for exterior (group 06) that allows, through a special solvent, to easily remove the graffiti. It provides long-lasting protection, allowing repeated cleanings without damaging the finish.

## PRECAUTIONS

### Installation













In case of exterior installation of the doors, in addition to use special paints which are especially designed for this kind of application (see groups 04 and 05), in order to avoid any product degradation, it is important to:

- protect the doors from bad weather and water seeping in;
- avoid direct sun rays and the subsequent warping of the door leaf, especially in case of darker colors.

For more details, refer to the "Notices" section of this brochure.

### Cleaning

Water and neutral soap are recommended for the regular cleaning of our products. Do not use common cleaning products (see detergents) and/or other solvents. We shall not be held responsible for any problems that arise if these guidelines are not respected.

Group 04:							
RAL	RAL	RAL	RAL	RAL	RAL	RAL	RAL
1013E	3000E	5010E	6005E	7016E	7024E	7035E	9002E
							
RAL	RAL	NCS	NCS				
9006E*	9010E	4020E	5020E				
							

\*requires pre-approval of a sample.

Group 05:
Colors on request only

Group 06:
Colors on request only

### Re-painting

- For re-painting, use the following procedure:
- sand and carefully wipe away any dust from the surfaces
- apply a base coat of semi-gloss acrylic (we recommend the product ACRILFIN SL series 567 made by ELCROM - Italy + 20% by weight aliphatic hardener series E872003)
- repaint the surfaces with your choice of lacquers or paints.

### Retouching

Upon request, the company Ninz also provides touch-up colors for the required RAL colour paint (nitro/synthetic) in 60 gr. handy bottle with brush cap or in 1,00 kg can.

## Ninz Digital Decor

NDD provides clients with an infinite number of graphic possibilities applicable to the surfaces of NINZ doors.

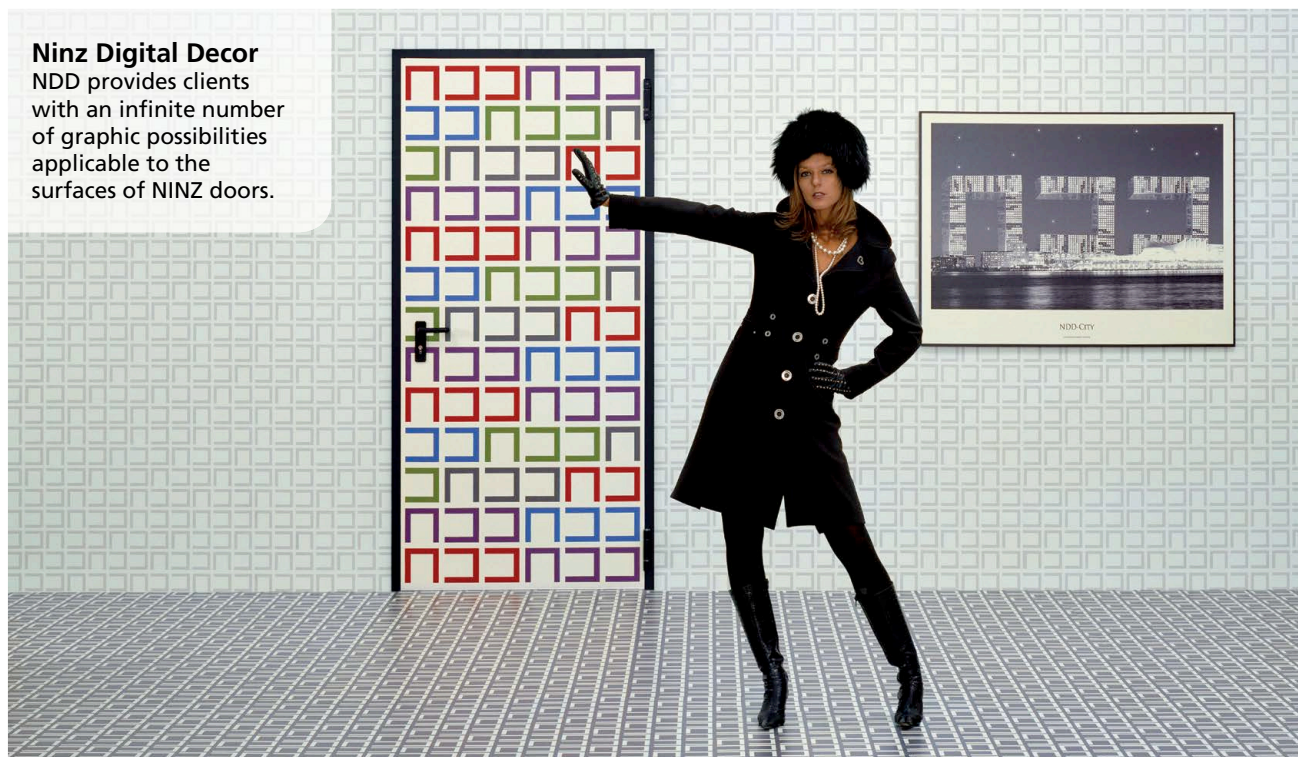

## DESCRIPTION

NDD - Ninz Digital Decor decorative painting. Graphic illustrations are applied directly to the flat surfaces of the door leaf after it has been painted with a base coat of polymerized powders. Painting with high-resolution digital print using special ink jets. The application of an additional layer of transparent coating ensures optimal protection of the decorative paint. Decorative NDD painting is available for the entire range of one- and two-leaved Rever, Univer and Proget doors.

awarded with the  
**security&safety**  
award

**NDD® - Ninz Digital Decor introduces style and design to metal door products. Ninz doors can be directly printed with either your company's logo or designs, materials and symbols selected from a wide variety of NDD®, or also with your preferred artwork or customized images. NDD® introduces innovations to doors as an architectural entity; introducing NDD® can create added value on socio-cultural, economic and emotional dimensions.**

The [www.ninz.it](http://www.ninz.it) website illustrates an infinity of continuously updated decorations that have been categorized into eight groups for rapid review. The groups are listed on the next page.

### Laboratory testing executed on NDD® samples

### result

500 h exposure test in salt fog	good performance, no sign of deterioration encountered
500 h humidity resistance test	good performance, no deterioration or loss of surface shine
500 h UVA radiation resistance test	good performance, no deterioration or loss of surface shine
Abrasion resistance test after 1000 cycles	the decoration was unaltered
Solvent resistance test	good performance, no deterioration in the decoration or the background paint

**ARTLINE** This group includes a wide selection of famous artworks drawn from ancient history up to the present day. These extraordinary designs endow the environment with a special atmosphere as an expression of style.

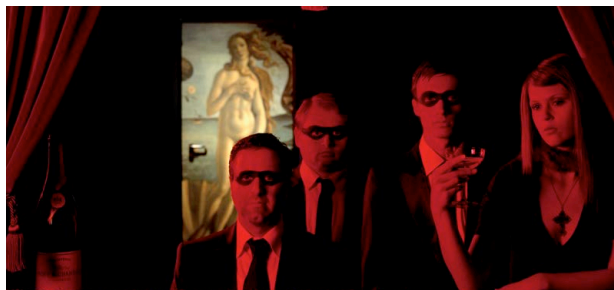

**WOOD** This set includes an endless variety of realistic imitations of classic, exotic, special and colored types of wood.

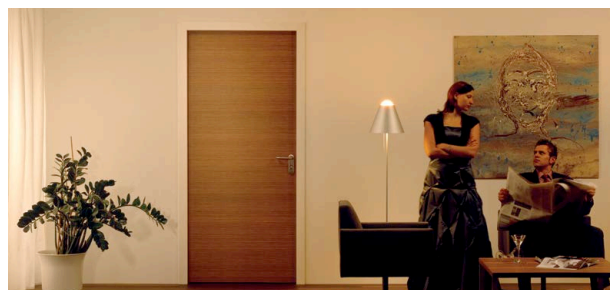

**FANTASY** NDD is a data bank of exclusive NINZ images and creations.



**STONES** This selection includes an endless variety of realistic imitations of marbles, granites and other stones.



**PATTERN** Contains an infinite number of NDD decorations and textures created on customer request and available and useable for a diverse variety of applications.

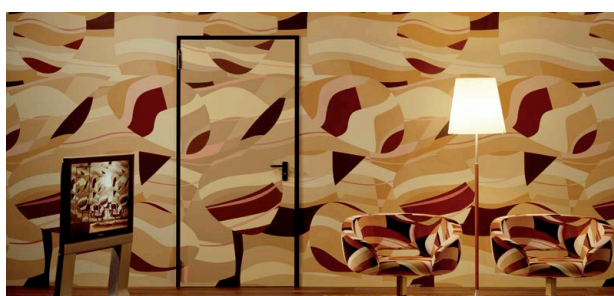

**PUBLICITY** Transforms Ninz doors into a publicity tool for the company and its products. Printing of the logo integrates the door into the company image. A variety of actual applications are reported here.



**PHOTOGRAPHS** This group contains original photos of country sides, objects, animals, environments, etc., with the appropriate foto resolution.



**SYMBOLS** Given the particular importance of this group, a special department has been created for workplace safety symbols, room description/labeling symbols, the simple numbering of rooms, etc.



## DECORATIONS FROM OUR DATABASE

Doors with decorative NDD painting are supplied with:

- doorframes in the proposed color
- door leaf rebate in the base color of the leaf itself
- hinges in the frame color
- accessories of the type and finishing according to the Ninz door price lists and brochures
- decoration covering the window frame and/or the central upright, requirte that these are covered with NDD decorated sheet metal

## SPECIAL DECORATIONS

New codes and pricing are required for customized decorations and decorations that employ colors not listed in this brochure. In such cases, customers may also be asked to indicate where logos and symbols should be positioned on the door leaf, via the following forms of support:

- **PC-GENERATED FILE** (logos, symbols, designs, etc.) in specialized "Illustrator" or "Freehand" format. Submit the file by e-mail or on a CD/DVD-ROM.
- **DIAPOSITIVE** with a 36 mm or 6 x 6 image of the picture uploaded to a PC using a scanner (professional scanner required). Submit the file (TIF, PDF or JPG format) in **maximum resolution** on CD/DVD-ROM.
- **PHOTOGRAPHIC IMAGE** made with a digital camera. Submit the file (TIF, PDF or JPG format) in **maximum resolution** on CD/DVD-ROM.

## PROTECTION FOR EXTERIORS

The exterior installation of NDD doors requires specific treatments for preventing the decorations from deteriorating over time. The cost supplement covers all door leaf surfaces except for the leaf rebate.

## WOODEN CRATE PACKAGING



The particularity and prestige of NDD decorations requires a special protection of the doors by packaging them in special wooden crates with an additional layer of external nylon wrapping. At the time of ordering, therefore, the additional cost for the wooden crate must be taken into consideration. Customers who opt for standard packaging on pallets must assume full responsibility in case of damage to the product.

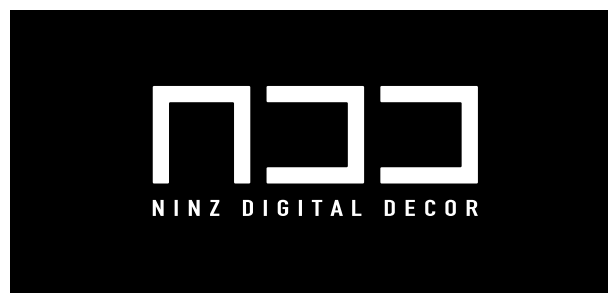

# MORE THAN FIREDOORS

## EXAMPLE APPLICATIONS IN TYPICAL SURROUNDINGS

Airports - Train stations

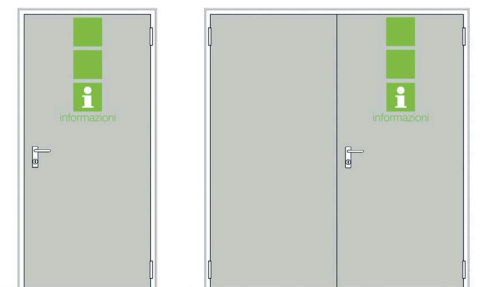

Museums – Historical buildings

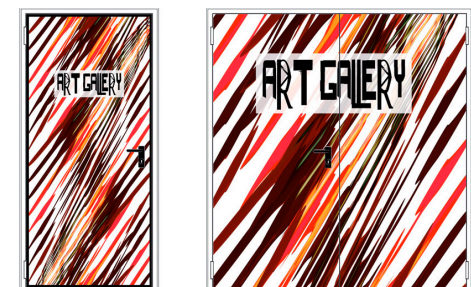

Commercial businesses



Hospitals – Nursing homes

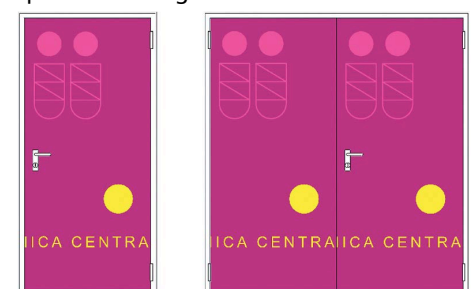

Sport centers – Stadiums



Parking lots



Logistic centers

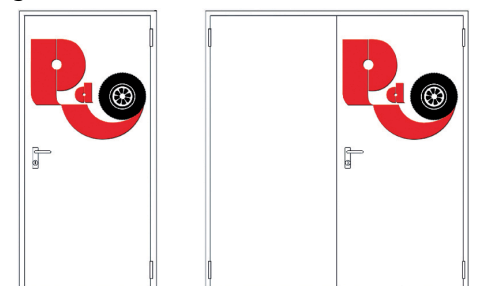

Schools - Universities

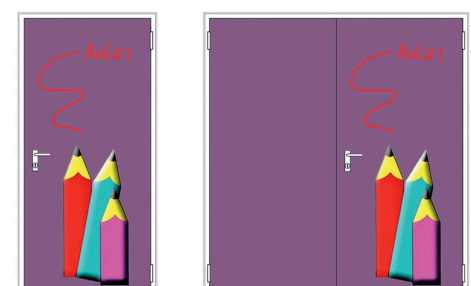

Hotels – Residences



Offices

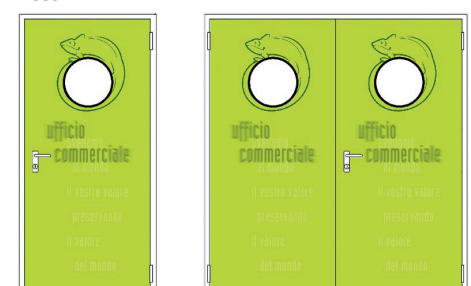

# Handles

Standard for REVER - UNIVER - PROGET doors

**NINZ**<sup>®</sup>  
FIREDOORS

## BLACK PLASTIC HANDLES

By default Rever, Univer and Proget doors include safety levers coupled with long plates with cylinder holes. Each handle set includes a patent key insert, a 9 x 9mm square spindle, fastener screws and spacers.

## M1 HANDLE

The M1-type handles are supplied as standard for fire-rated Univer, all Proget type doors and, on request, for all other types of NINZ doors.

M1 handles are fire rated consisting of a metal core inside the lever and a galvanized steel cover plate to protect the cylinder hole and have been certified in accordance with DIN 18273:1997-12.

The M1 handle package includes: a pair of black plastic lever with metal cores and galvanized steel installation plates, a pair of black plastic cover plates with patent-type cylinder hole adaptable for installation of Euro profile cylinders, a 125 mm long 9 x 9 square spindle, fastener screws and spacers. The package includes also the hexagonal key for setting of the hinges and fastening of the spring screw.



M1 plastic handle

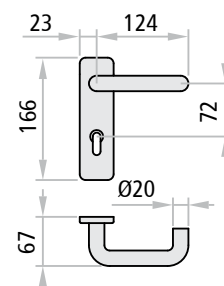

# Handles

For locks with an inter-axis distance of 72 mm



## COLORED HANDLES

On request, painted resin handles can be provided which match or provide better contrast with the base color of the door.

M1C and M2C handles are fire rated like the M1 handle, and have also been certified in accordance with DIN 18273:1997-12.

The M1C and M2C handles package consist of: one pair of lever handles (M1C) or the handle/ doorknob combination (M2C) made of plastic with a metal core and galvanized steel installation plate, a pair of plastic cover plates with a Euro profile cylinder hole, a 9x9mm square spindle, fastener screws and spacers.



M1C handle colored RAL1023

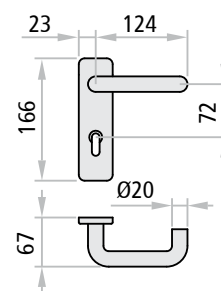

### Colors available:

RAL	RAL	RAL	RAL	RAL
1023	7016	7035	9006*	9010

\*light aluminum

## STAINLESS STEEL HANDLES

On request, brushed stainless steel AISI 304 levers and cover plates can be provided which endow the product with a higher quality while at the same time ensuring optimal corrosion resistance and a noteworthy robustness of the entire set.

In addition, M1X, M2X, M11X and M20X handles are equipped with a return spring that maintains perfect alignment with the geometry of the door.

They are mounted on a galvanized steel mechanism and are supplied with fastener screws, spacers and a 9x9mm square spindle (where required).



M1 stainless steel handle

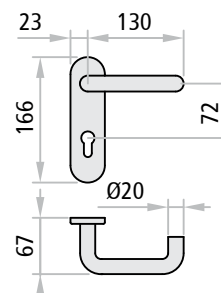

### NOTE

Euro profile cylinder to be ordered separately (except for M11X and M20X handles).

Only M1C, M1X and M11X models are combinable with the three point locking mechanism.

# Handles

For locks with an inter-axis distance of 72 mm



## HANDLES

Rever, Univer and Proget doors may be equipped on request with handles with special functions other than those provided by standard handles.

Versions					description	functioning	use
	M1, M1R, M1C			M1X	handle/handle combination with cylinder hole on both sides. For combination with lock with an inter-axis distance of 72 mm (015)	door opening by handle or key from both sides	applications in which both door opening directions are accessible without key
	M2, M2C			M2X	handle/doorknob combination with cylinder hole on both sides. For combination with lock with an inter-axis distance of 72 mm (015)	the doorknob side requires the key for opening	applications in which only one of the door opening directions is accessible with a key
	M4			M4X	doorknob/doorknob combination with cylinder hole on both sides. For combination with lock with an inter-axis distance of 72 mm (015)	both sides require the key for opening. The doorknobs serve for pushing or pulling the door	applications in which both door opening directions are accessible by key only
	M5			M5X	plate/plate combination with cylinder hole on both sides. For combination with lock with an inter-axis distance of 72 mm (015)	both sides require the key for opening	applications in technical rooms with doors that usually remain closed and require key for opening
	M9			M9X	doorknob/plate combination with cylinder hole on both sides. For combination with lock with an inter-axis distance of 72 mm (015)	both sides require the key for opening. The doorknob serves for pulling the door	applications in which both door opening directions are accessible by key only
	M11			M11X	handle/handle combination without cylinder hole. For combination with lock with an inter-axis distance of 72 mm (015)	opening is possible at any time using the handle	applications in which the door never needs to be locked
	M20			M20X	handle/handle and thumbturn latch combination for interior closure. For combination with lock with star-shaped spindles only (Stel 15)	closure using thumbturn latch from inside. Emergency opening from outside with screwdriver	typical closure for bathroom doors

### NOTE

For stainless steel handle the Euro profile cylinder must be ordered separately (except for M11X and M20X handles). Only M1, M1C, M1X, M11 and M11X models are combinable with the three point locking mechanism.

## CYLINDERS

On request Rever, Univer and Proget doors with standard locks (Std 015), MAC2 system control access locks or three-point locking mechanisms (3vie PRO) may be supplied with a Euro profile cylinder with three keys. They may also be provided in unique coding or group coded versions, or in combination with unique or group mastering.

### Cylinders for handles

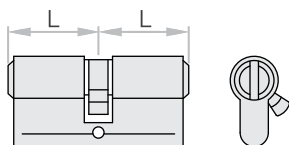

Nickel-plated cylinder equipped with 3 keys

#### Versions available

standard cylinder
single coded cylinder
group coded cylinder
sample key coded cylinder
single mastered cylinder
group mastered cylinder



#### Lengths available

#### for door leaf thickness

40/40	60 mm
35/35	50 mm
30/30	40 mm

### ATTENTION

It is important to specify MAC lock combinations in the order.

### Cylinders with thumbturn latch

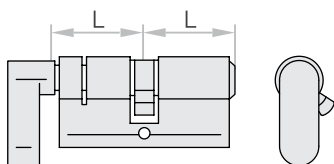

Nickel-plated cylinder with chrome-plated thumbturn latch equipped with 3 keys

#### Versions available

standard cylinder with thumbturn latch
group coded cylinder with thumbturn latch
sample key coded cylinder with thumbturn latch
single mastered cylinder with thumbturn latch
group mastered cylinder with thumbturn latch
mastered and emergency cylinder with thumbturn latch



#### Lengths available

#### for door leaf thickness

40/40	60 mm
35/35	50 mm
30/30	40 mm

### NOTE

Cylinders to be combined with locks of NINZ doors must meet DIN 18254 standards.

Main, master and/or emergency key (or keys) should be ordered separately - they are not included with the cylinder.

## CYLINDERS FOR PANIC BARS AND MSC HANDLES

Standard panic bars are supplied with a Euro profile cylinder with three keys.

Cylinders with single coding, grouped coding or in combination with single or grouped mastering.

### Cylinders to be combined with MSC handle and panic bars (except EXUS DC)

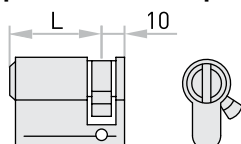

Nickel-plated cylinder equipped with 3 keys

#### Versions available

standard half cylinder
single coded half cylinder
group coded half cylinder
sample key coded half cylinder
single mastered half cylinder
group mastered half cylinder



#### Lengths available

#### for door leaf thickness

40/10	60 mm
35/10	50 mm
30/10	40 mm

#### ATTENTION

It is important to specify MAC lock combinations in the order.

### Cylinders to be combined with EXUS DC panic bars

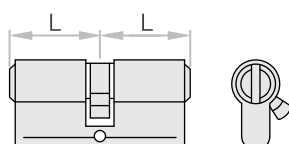

Nickel-plated cylinder equipped with 3 keys.

#### Versions available

standard cylinder
single coded cylinder
group coded cylinder
sample key coded cylinder
single mastered cylinder
group mastered cylinder



#### Lengths available

#### for door leaf thickness

45/40	60 mm
40/40	50 mm
35/35	40 mm

#### NOTE

Cylinders to be combined with the locks of NINZ doors must meet DIN 18254 standards.

Main, master and/or emergency key (or keys) should be ordered separately - they are not included with the cylinder.

## CONFIGURED AS NEEDED!

NINZ asks its partners to specify the system in the form of a key plan which, when prepared with care, serves as a map for optimizing the required intervention times (from order to installation) while ensuring that the mastering system meets the specific needs being requested.

Here are a few of the configurations that are available:

### 1) Standard

Cylinders with different keys.

### 2) Single coded

Cylinders with the same keys.

### 3) Grouped coded

Cylinders from the same group are coded alike.

### 4) Main/master key systems

Grouped master key system in which each cylinder can be opened with its own key or with a master key that can open cylinders from one group but not others; a general master key can open all cylinders from all different groups. Standard cylinders closed from the interior with a thumb-turn latch cannot be opened with the main/master key.

### 5) Frictioned emergency

"Frictioned cylinder" means that the main or master key can only open doors that have not been closed from inside, while the same doors can still be opened with the emergency key.

### 6) Encrypted with sample key

Sample key coding allows for cylinders to be coded on the basis of a sample key supplied by the customer.

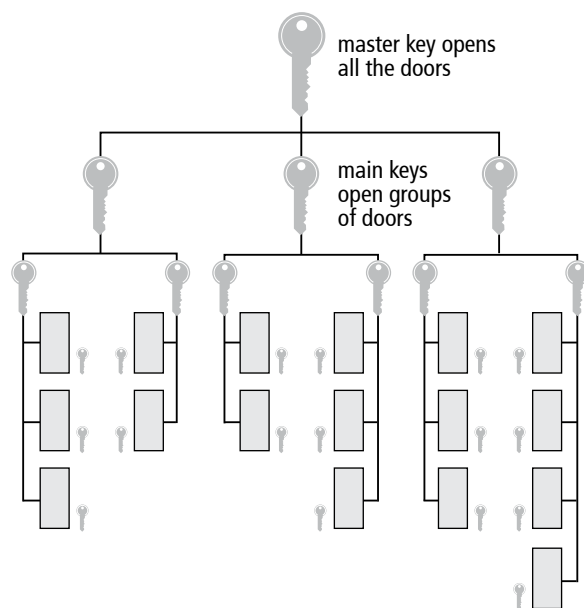

Key plan example for master key systems.

## KEYS

The order should specify the number of keys to be supplied with the mastered cylinders.

### Versions available

normal key	opens the single door only
main key	opens all doors from the same group
master key	opens all the doors that have grouped mastering
emergency key	opens all doors



Key

## DOOR CLOSER

The door closer regulates the closure of the door so that the door leaf returns properly to its final closed position after being released. Regulation is influenced by closure force, speed and the final impact.

Although Univer and Proget doors are equipped with spring hinges for automatic closure, the installation of door closers is recommended for wide and/or heavy doors and/or in the presence of windows on the leaf.

The door closer product is addressed by EU directive 89/106/CEE, which means it is subject to **CE** marking.

### CP1 with scissor arm

**CE** marked in conformity with EN 1154.

Rever, Univer and Proget doors are available, on request, with an overhead CP1 door closer with a silver-colored scissor arm.

The silver-colored CP1-G door closer is available for Proget doors, for installation on the push side of the door.

The CP1/CP1-G can be used for fire rated doors and is classified for 180° closure with a force varying from 3 to 4.

Proget doors ordered with CP1 are provided with pre-drilled installation holes on the door leaf and the frame. Standard Univer and Proget doors include internal reinforcements for the CP1 application.

#### NOTE

Arm protrusion = 290 mm

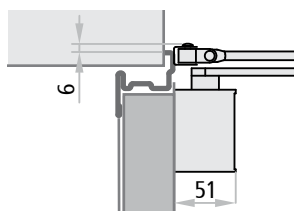

CP1 REVER

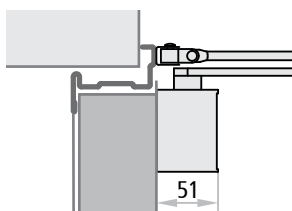

CP1 UNIVER



#### Optional colors (except CP1-G):

dark bronze RAL 9016 RAL 9005

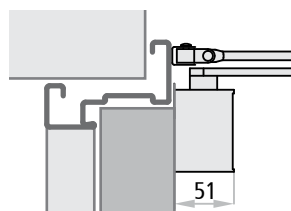

CP1 PROGET (from pull side)

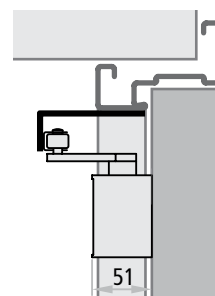

CP1-G PROGET (from push side)

### CP2 with slide channel

**CE** marked in conformity with EN 1154.

On request Rever, Univer and Proget doors are available with an overhead CP2 door closer with slide channel. Relative to the CP1, the advantage of this system is the absence of a protruding of scissor arm.

The CP2 is suited for use on fire rated doors and has been classified for 180° closure with force level 4.

The silver-colored CP2-G door closer is available for Proget doors, for installation on the push side of the door, with force level 3.

Minimum wall opening width of 1200 mm for two leaved doors with two CP2/CP2-G applied.

Proget doors ordered with CP2 are provided with pre-drilled installation holes on the door leaf and the frame. Standard Univer and Proget doors include internal reinforcements for the CP2 application.

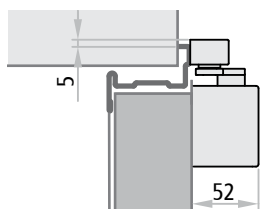

CP2 UNIVER

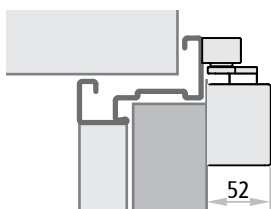

CP2 PROGET



#### Optional colors (except CP2-G):

dark bronze RAL 9016 RAL 9005

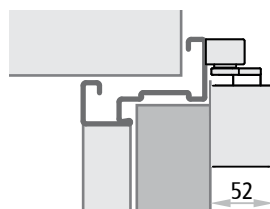

CP2 PROGET (from pull side)

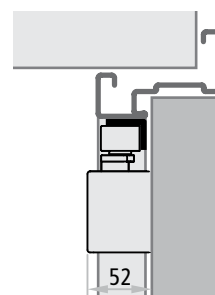

CP2-G PROGET (from push side)

## CP2-EMF with slide channel and electro-mechanical hold open device

CE marked in conformity with EN 1154 and EN 1155.

The CP2-EMF differs from the CP2 in that it has an electro-mechanical hold-open device that allows the door leaf to be locked at an angle ranging from 80° to 120°. During alarms or power outages, the hold-open device is unlocked and the door is closed by the door closer.

The CP2-EMF can be used on fire doors and has a maximum opening range of 120°, with a closing force set at 4. Minimum wall opening width of 1200 mm for two leaved doors with two CP2-EMF applied.

Proget doors ordered with CP2-EMF are provided with pre-drilled installation holes on the door leaf and the frame. Standard Univer and Proget doors include internal reinforcements for the CP2-EMF application.

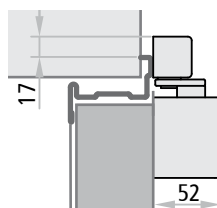
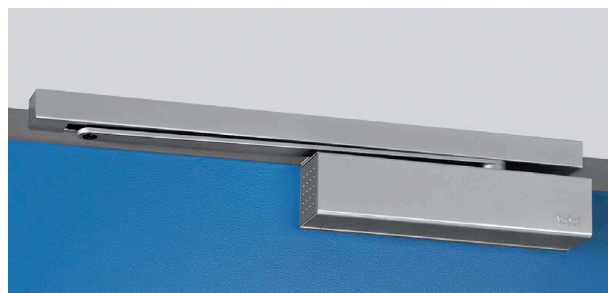

CP2 EMF UNIVER

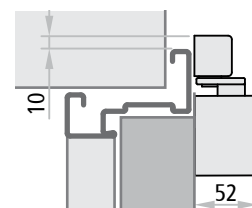

CP2 EMF PROGET

Model	maximum opening in the absence of obstacles			power supply	absorption	CE certification	standard
	one-leaved door	active leaf	inactive leaf				
CP1 - CP1-G	180°	180°	180°	-	-	0432-BPR-0054	EN 1154
CP2	175°	175°	175°	-	-	0432-BPR-0051	EN 1154
CP2-G	120°	120°	120°	-	-	0432-BPR-0051	EN 1154
CP2-EMF	120°	120°	120°	24V DC	58,3 mA	0432-BPR-0051 0432-BPR-0025	EN 1154 EN 1155
CP2-EMF-V	120°	120°	120°	48V DC	45,8 mA	0432-BPR-0051 0432-BPR-0025	EN 1154 EN 1155

### NOTE

For the automatic closing of doors exposed to strong winds, the use of a door closer with a higher closing force is recommended.

# Closing regulators

For UNIVER - PROGET fire doors



## CLOSING REGULATOR

Closing regulators administer the closure of two-leaved doors so that the inactive leaf is overlaid on the active leaf upon final closure. This is why it is mandatory to apply closing regulators to all two-leaved fire doors.

### RC/STD

CE marked in conformity with EN 1158.

The RC/STD closing regulator device is distinct from the door closer and is a standard element of all Univer and Proget two-leaved fire doors.

In Proget doors the closing regulator is inserted into the upper horizontal groove of the frame, while in Univer doors it is supplied separately with an anchoring rod to be installed on site. In comparison with other regulators which are separate from the door closer, the advantage of the RC/STD regulator is that it is not visible when the door is closed.

The RC/STD regulator is suited for use on fire doors and is classified for forces ranging from 3 to 5.

### ATTENTION

In case of two-leaved Proget fire-rated doors with environmental characteristics it is mandatory to apply the RC2 closing regulator (to be ordered separately) instead of the RC/STD.

### RC2 system

CE marked in conformity with EN 1154 and EN 1158.

The self-closing RC2 system for the self closing of two-leaved doors incorporate two CP2 with force EN 4 with a slide channel and a regulator integrated in the upper sliding guide. The entire system is silver colored.

The silver-colored RC2-G system is available for Proget doors, for installation on the push side of the door, with force EN 3.

Proget fire doors with environmental characteristics must be ordered endowed with the RC2 system.

On request, two-leaved Univer and Proget doors are available with an RC2 regulator instead of the RC/STD.

#### The RC2/RC2-G system presents clear advantages:

- no protruding door-closer arms
- regulator concealed in the upper guide (even when the door is open)
- controlled closure of both leaves

The RC2 regulator is suited for use on fire doors and is classified for both door closers with force EN 4; the RC2-G regulator is suited for use on Proget fire doors (installation from pull side) and is classified for both door closers with force EN 3.

Minimum wall opening width: 1200 mm for the RC2; 1500 mm for the RC2-G. Minimum inactive leaf width: 370 mm for the RC2; 600 mm for the RC2-G.

Proget doors ordered with RC2 are provided with pre-drilled holes for the installation of two CP2 door closers on the leaves and the slide channel on the frame. The installation holes in Univer doors need to be drilled on site for anchoring to the internal reinforcement of the leaves.

#### There are two systems for applying it to the door:

- separated from the self-closing system of the spring hinge or the door closer
  - incorporated into the closure system of the door closer
- Closing regulators are addressed by EU directive 89/106/CEE, which means they are subject to CE marking.

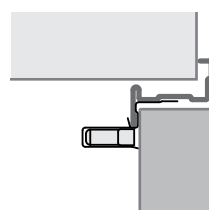
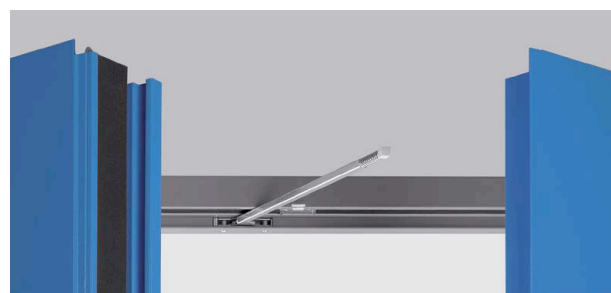

UNIVER

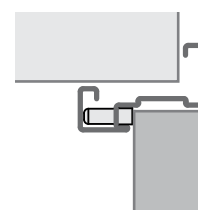

PROGET

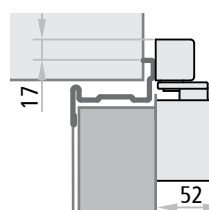

RC2 UNIVER

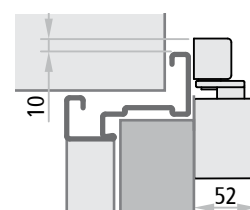

RC2 PROGET (from pull side)

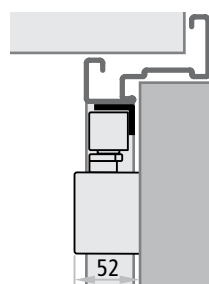

RC2-G PROGET (from push side)

#### Optional colors (except RC2-G):

dark bronze RAL 9016 RAL 9005



# Closing regulators

For UNIVER - PROGET fire doors

## RC2-EMF1 system

CE marked in conformity with EN 1154, EN 1158 and EN 1155. The RC2-EMF1 system differs from the RC2 in that it has an electro-mechanical hold-open device that allows the door leaf to be locked at an angle ranging from approx. 80° to 130°. The active leaf is held open by the closing regulator system. During alarms or power outages, the hold-open system is unlocked and the door is closed by the door closer. The entire system is provided in the standard silver color.

### The RC2-EMF1 system presents multiple advantages:

- possibility of holding the leaves open in the desired position
- no visible magnets
- no protruding door closer arms
- regulator concealed in the upper guide (even when the door is open)
- controlled closure of both leaves

The RC2-EMF1 system is suited for use on fire rated doors and is classified for both door closers with force level EN 4. Minimum wall opening width of 1200 mm and minimum of 370 mm for the inactive leaf.

Proget doors ordered with RC2-EMF1 are provided with pre-drilled installation holes on the door leaf and the frame. The Univer door series includes internal reinforcements for application of the two door closers.

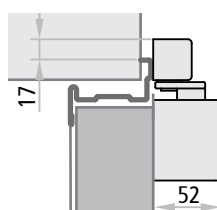
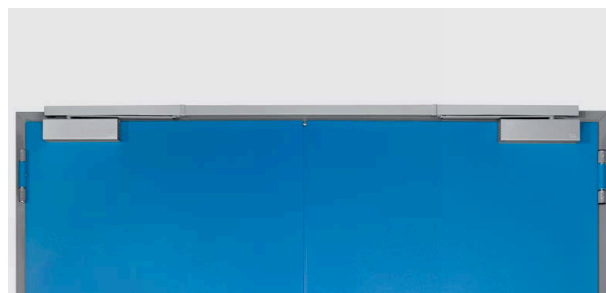

RC2-EMF1 UNIVER

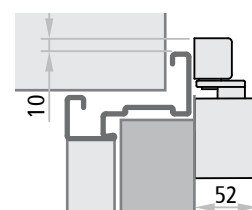

RC2-EMF1 PROGET

Model	maximum opening in the absence of obstacles			absorption	CE certification	standard
	active leaf	inactive leaf	power supply			
RC/STD	180°	180°	-	-	0425-ICIM-1153	EN 1158
RC2	175°	175°	-	-	0432-BPR-0051	EN 1154
					0432-BPR-0026	EN 1158
RC2-G	120°	120°	-	-	0432-BPR-0051	EN 1154
					0432-BPR-0026	EN 1158
RC2-EMF1	175°	130°	24V DC	58,3 mA	0432-BPR-0051	EN 1154
					0432-BPR-0025	EN 1155
					0432-BPR-0026	EN 1158
RC2-EMF1-V	175°	130°	48V DC	45,8 mA	0432-BPR-0051	EN 1154
					0432-BPR-0025	EN 1155
					0432-BPR-0026	EN 1158

## NOTE

For the automatic closing of doors exposed to strong winds, the use of a door closer with a higher closing force is recommended.

# Automatic door sweep

For NINZ doors



## AUTOMATIC DOOR SWEEP

On request, Rever, Univer and Proget doors are available with an automatic door sweep to prevent air drafts from entering through the crack between the leaf and the floor. It complements the FF sealing applied to the frame to provide better acoustic insulation and better air sealing for the door.

It is applied on the push side by using screws to attach it directly to the sheet metal of the door, after which the mechanism is completely covered with an anodized aluminum profile. On request, it can also be provided in the same color as the door leaf.

It is applied on site following door installation so that it can be adjusted to the actual leaf height.

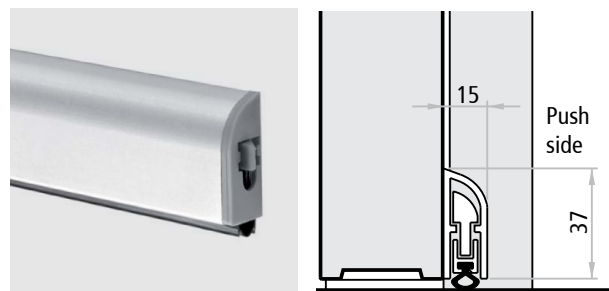

## FIELDS OF APPLICATION FOR THE AUTOMATIC DOOR SWEEP

### PROGET fire and multipurpose doors

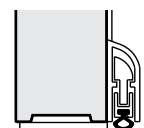

1 leaf/active or inactive

FM L one-leaved door	L1 active leaf	L2 inactive leaf	seals to be used
from 500 to 520 mm	from 500 to 520 mm	from 350 to 435 mm	L 430 mm
from 521 to 620 mm	from 521 to 620 mm	from 436 to 535 mm	L 530 mm
from 621 to 720 mm	from 621 to 720 mm	from 536 to 635 mm	L 630 mm
from 721 to 820 mm	from 721 to 820 mm	from 636 to 735 mm	L 730 mm
from 821 to 920 mm	from 821 to 920 mm	from 736 to 835 mm	L 830 mm
from 921 to 1020 mm	from 921 to 1020 mm	from 836 to 935 mm	L 930 mm
from 1021 to 1120 mm	from 1021 to 1120 mm	from 936 to 1035 mm	L 1030 mm
from 1121 to 1220 mm	from 1121 to 1220 mm	from 1036 to 1135 mm	L 1130 mm
from 1221 to 1320 mm	from 1221 to 1320 mm	from 1136 to 1235 mm	L 1230 mm
from 1321 to 1340 mm	from 1321 to 1330 mm	from 1236 to 1330 mm	L 1330 mm

## ROOFING

Upon request for Univer and Proget doors, to be ordered together with the door.

Conceived for exterior use of metallic doors, the roofing protects against infiltration of rain from above between the door edge and the rebate of the frame. The small protrusion and RAL painting for exterior use in the same color of the frame complete the design of the door.

To be applied onto the wall, in contact with transom.

Made out of galvanized sheet metal with thickness 10/10 mm, painted with RAL for exterior use (in the frame color), complete with holes for fixing to the wall (screws and plugs excluded). Available for doors with FM L from 500 to 2660 mm (supplied in two elements for FM L > 2360 mm).

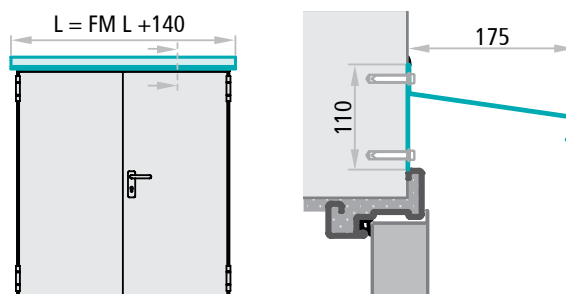

### ATTENTION

The roofing performs the function of a barrier against vertical rain limited to the upper part of the door. Therefore the roofing does not protect any eventual window or ventilation louvers on the door, so for these cases provide canopies or awnings for a complete protection of the product.

## DRIP-STEEL PROFILE

On request for Univer and Proget one-leaved doors. Normally used to prevent condensation from dripping down the door leaf and puddling beneath the door. The profile is made of "Sendzimir" processed galvanized sheet metal painted the color of the door leaf.

It is applied usually on the push side of the leaf on site after being cut to measure, to be attached with the screws provided.

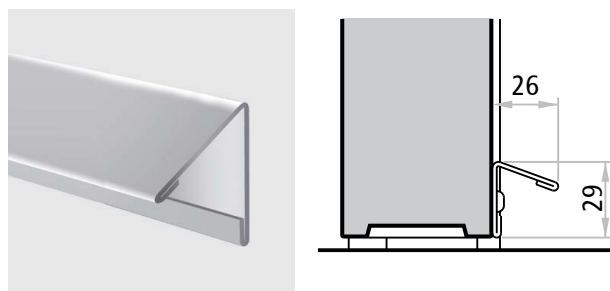

Lengths available	FM L door leaf
828 mm	to 800 mm
928 mm	to 900 mm
1028 mm	to 1000 mm
1378 mm	to 1350 mm

## PROTECTIVE PLATES AND KICKPLATES

On request for 1 and 2 leaf Univer and Proget doors, specifying the side of application (pull or push).

Their main function is to protect the parts of the door that are vulnerable to being scraped by carts, hospital beds, etc.

They are made of AISI 304 brushed stainless steel sheet metal with a standard height of 230 mm.

For on-site attachment with two-sided adhesive factory applied on the back, at the bottom of the door (kick plate) or at handle height (protective plate).

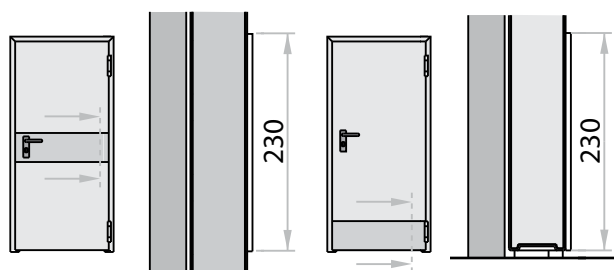

Protection plates

Kick plates



Holes are factory prepared for the passage of the handle panel and cylinder



Example of application on the push side

# Wall screws - Subframe

For NINZ doors



## WALL SCREWS FOR FASTENING WITHOUT PLUGS

Field of use: installation of Proget insulated or multipurpose doorframes to the wall or subframe using screws but no plugs. Designed for installation into concrete, full bricks, half-full bricks, lightened cement and other materials.

**Advantages:** saves time and money thanks to direct attachment of the frame to the wall, with no need to enlarge the holes for plugs. Thanks to the black galvanization, the screws blend in smoothly with the FC sealing.

Dimensions	description
Ø 7,5 x 50 mm	for attachment to metal subframes
Ø 7,5 x 60 mm	for attachment to concrete and especially thick walls
Ø 7,5 x 80 mm	for attachment to walls of average thickness
Ø 7,5 x 100 mm	for attachment to walls of lower thickness

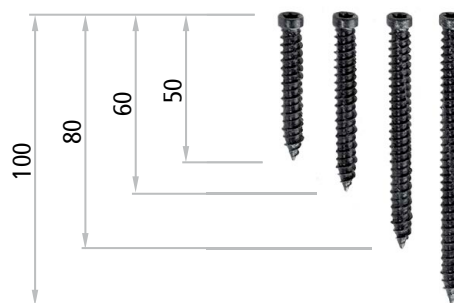

### NOTE

Holes should be drilled using a Ø6mm stone drill bit.

## SUBFRAME

Subframe made of 30x15x1,5mm hollow section profiles, derived from hot-galvanized steel coil, endowed with anchors for mortar fixing and removable spacers for the final installation.

To be ordered separately (mandatory for REI 60 and REI 120 Proget doors with installation onto subframe with screws).

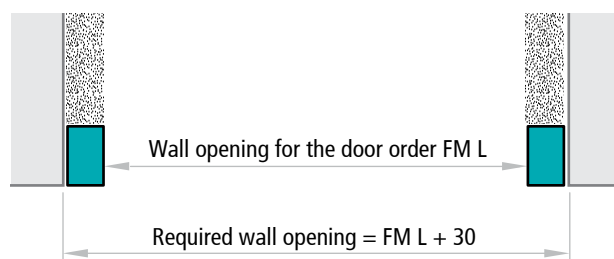

Horizontal cross section

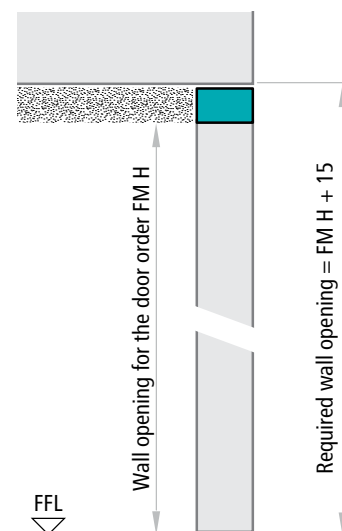

Vertical cross section

# MAC® Multifunctional Access Control

## Controlled opening system



Installation on the door of MAC and MAC FAILSAFE systems allows to control access by electric impulse. The particularity of the MAC and MAC FAILSAFE system is to integrate all command and control functions in the lock, which simplifies the electrical works required on site.

### Differences between MAC and MAC FAILSAFE systems:

- the MAC systems, in the event of a power failure, allow the opening only via key or panic/emergency exit device. Thus MAC systems are recommended in situations where the door shall remain closed, even in case of power failure.
- the MAC FAILSAFE systems guarantee access in the situation of power failure. Thus MAC FAILSAFE systems are recommended in situations where free passage must be assured, even in case of power failure.

### The MAC system offers multiple advantages, such as:

- possibility of 12 or 24V AC/DC power supplies, which avoids problems due to inadequate voltage
- *low current absorption:*
  - at 12V the startup current is 500mA for the first 5-6 sec., before changing to a 250mA maintenance current
  - at 24V the startup current is 1A for 300 millisec., before settling to 500mA for 4-5 sec. and finally changing to a 250mA maintenance current for the remaining 25 sec.
- timer incorporated, time set at 30 sec., eliminating the need for external timers. Further, in case of delivery with the door with automatic reset function (reset of the timer) for every door opening
- red/green LED on the cover plate to prevent useless forcing of the handle by signaling whether the opening system is active or not
- possibility of continuous handle activation (always open when desired)
- ready for the connection of an optional remote LED (not supplied) for remote signaling of lock activation/deactivation
- guaranteed access in case of power failure (only for FAILSAFE version)

The MAC and MAC FAILSAFE systems can be delivered installed onto the door with internal wiring through the leaf and electrical contacts between the leaf and the doorframe. The KIT includes a flexible cable sleeve and the electrical cables are to be installed externally.

### NOTE

Before the installation of doors with MAC locks it is necessary to prepare the power supply (active door leaf side in case of double leaved doors) at a height of approx. 800mm from the finished floor level and in proximity of the wall angle, where the door frame will be mounted. The power wires must have a section of 0,75-1,0mm<sup>2</sup> and must be flexible.



Plastic handle with LEDs



Stainless steel handle with LEDs



Double electrical contacts between leaf and doorframe

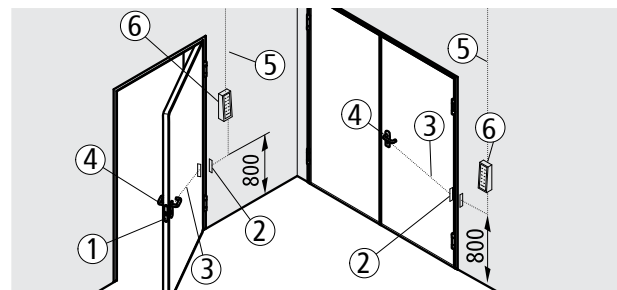

Diagram of components

*Delivery together with the door features these installed accessories: lock with solenoid and electronic chip with timer incorporated (1), double electrical contacts between leaf and frame (2), internal wiring inside the leaf (3); supplied to be installed: handle and cover plate with red/green LED and connectors (4). Not included: power supply for doorframe contacts (5), opening button and command accessories (6).*

*Unlike the delivery together with the door, the KIT (supplied separately from the door) offers a flexible cable sleeve between the door leaf and the power supply instead of the double electrical contacts. In case of a handle the installation of a cable duct onto the door leaf (not supplied) is necessary for the power supply.*

## MAC1 AND MAC1 FAILSAFE SYSTEM

### Door opening in case of power failure (LED off)

- MAC1: from pull side only by key; from push side by panic bar or emergency handle.
- MAC1 FAILSAFE: from pull side by handle (or key); from push side by panic bar or emergency handle.

### Operating mode

The system controls access from the pull side of the door. With the lock locked by key, the access consent is possible via electric impulse (button, badge reader, etc.), which gives power supply in case of MAC1 or it turn off in case of MAC1 FAILSAFE, while opening is always possible from the push side by means of the panic bar or emergency handle. Activation of the handle is signaled by illumination of the "green LED," while the "red LED" indicates when the handle is idle. Both LEDs are off when no power is being supplied.

### Timed function

In this mode, the activation time lasts 30 seconds before the handle is returned to idle. In case of delivery with the door, if the door is opened within the 30 seconds, the timer is automatically reset to zero.

### Continuous "day time" function

In this mode the handle is continuously enabled by an electric switch (not supplied) for a longer period (for example during the day), which keeps the lock always enabled. The green LED remains switched on (not valid for the "Kit" version) and is switched off only for the period between the door's opening and its fully closure.

**MAC1 can be combined with any BM type panic bar and M3 emergency handles (to be ordered on the side).**

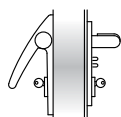

EX DC BM

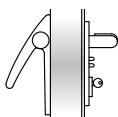

EX/TW BM

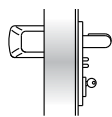

SL BM

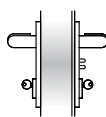

M3

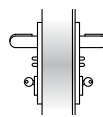

M1

## MAC2 AND MAC2 FAILSAFE SYSTEM

### Door opening in case of power failure (LED off)

- MAC2: from both sides by key only.
- MAC2 FAILSAFE: from both sides by handle (or key).

### Operating mode

The system controls access from both sides of the door. With the lock locked by key, the access consent is possible via electric impulse (button, badge reader, etc.), which gives power supply in case of MAC2 or it turn off in case of MAC2 FAILSAFE. Activation of both handles is signaled by illumination of the "green LED," with the "red LED" signaling when the handles are idle. Both LEDs are off when no power is being supplied.

### Timed function

In this mode, the activation time lasts 30 seconds before both handles are returned to idle. In case of delivery with the door, if the door is opened within the 30 seconds, the timer is automatically reset to zero.

### Continuous "day time" function

In this mode both handles are continuously enabled by an electric switch (not supplied) for a longer period (for example during the day), which keeps the lock always enabled. The green LEDs remain switched on (not valid for the "Kit" version) and are switched off only for the period between the door's opening and its fully closure.

**MAC2 standard delivery with M1 plastic handle. Upon request an M1X stainless steel handle can be delivered (to be ordered on the side).**

## MAC3 AND MAC3 FAILSAFE SYSTEM

### Door opening in case of power failure (LED off)

- MAC3: from push side only by key; from pull side by the M3tir/M3Xtir emergency handle.
- MAC3 FAILSAFE: from push side by handle (or key); from pull side by the M3tir/M3Xtir emergency handle.

### Operating mode

The system controls access from the push side of the door. With the lock locked by key, the access consent is possible via electric impulse (button, badge reader, etc.), which gives power supply in case of MAC3 or it turn off in case of MAC3 FAILSAFE, while opening is always possible from the pull side by means of the emergency handle. Activation of the handle is signaled by illumination of the "green LED," while the "red LED" indicates when the handle is idle. Both LEDs are off when no power is being supplied.

### Timed function

In this mode, the activation time lasts 30 seconds before the handle is returned to idle. In case of delivery with the door, if the door is opened within the 30 seconds, the timer is automatically reset to zero.

### Continuous "day time" function

In this mode the handle is continuously enabled by an electric switch (not supplied) for a longer period (for example during the day), which keeps the lock always enabled. The green LED remains switched on (not valid for the "Kit" version) and is switched off only for the period between the door's opening and its fully closure.

**MAC3 standard delivery with M3tir plastic handle. Upon request an M3Xtir stainless steel handle can be delivered (to be ordered on the side).**

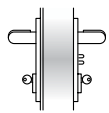

M3tir

### NOTE

Before the installation of doors with MAC locks it is necessary to prepare the power supply (active door leaf side in case of double leaved doors) at a height of approx. 800mm from the finished floor level and in proximity of the wall angle, where the door frame will be mounted. The power wires must have a section of 0,75-1,0mm<sup>2</sup> and must be flexible.

# Electric handles

## Controlled opening system

**NINZ**  
FIREDOORS

### ELM/MT MULTI-VOLTAGE ELECTRIC HANDLE

Controlled door opening system that employs an electronic device to activate the handle. The latter is equipped with an internal timer with a 30 seconds time allowance for opening the door, after which the electric handle is deactivated. The handle can be activated for longer time periods by means of the electrical switch. The illumination of a green LED and sounding of an acoustic signal (buzzer) indicate handle activation, while a red LED indicates deactivation.

**When ordered together with the door, the ELM/mt system includes:**

electric handle, electrical contacts between the leaf and the frame, power cable inside the door connected to electrical contacts, command panel, lock and fixing screws.

**If ordered separately from the door, the system includes:**

electric handle, command panel and fixing screws.

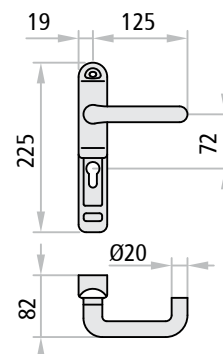
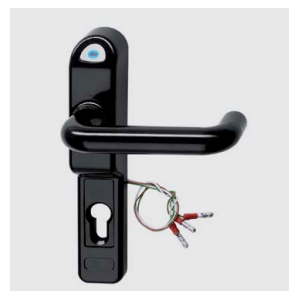

#### Technical data

power supply	12-24V AC/DC
current absorbed	at 12 V: 500 mA - at 24 V: 200 mA
startup current	at 12 V: 700 mA - at 24 V: 300 mA
minimum operating temperature	-5°C

### ELM/CISA MULTI-VOLTAGE ELECTRIC HANDLE

Controlled door opening system that employs an electronic device to activate the handle. Equipped with a separate timer (for insertion into the switch box) which can be set for different opening times: from a minimum of 0,1 second to a maximum of 10 days. Equipped with green LED that signal activation of the handle.

The ELM/cisa system includes: electric handles, 2 meters of power cable, cable sleeve for the connection between the leaf and the frame, 8/9 square spindle, fixing screws, adjustable timer packaged separately.

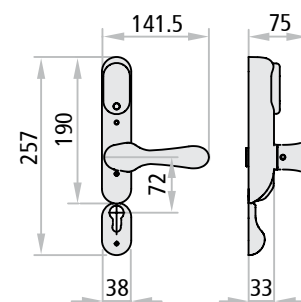

#### Technical data

power supply	12-24V AC/DC
current	absorbed: 360 mA - startup: 800 mA
operational temperature	-20°C ÷ +80°C

### PANIC BARS FOR COMBINATION WITH ELM/MT OR ELM/CISA ELECTRIC HANDLES

The controlled opening direction is from the pull side of the door (electric handle side). Locking the lock by key blocks the electric handle functioning, while opening is still possible via the panic bar on the push side.

Use: one- or two-leaved doors for anti-panic exits when access control is desired on the pull side.

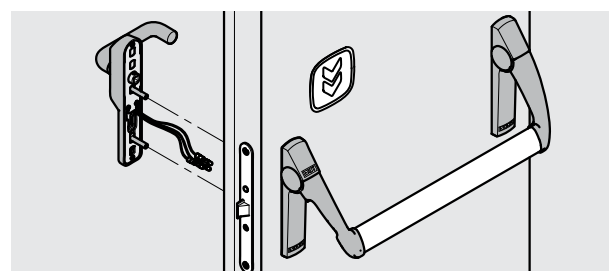

Exus

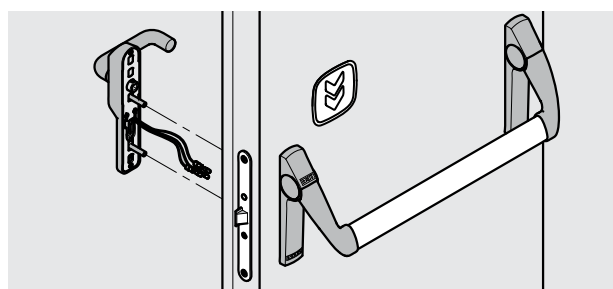

Twist

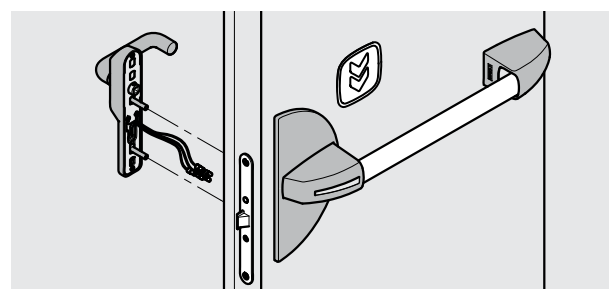

Slash

## HANDLES FOR COMBINATION WITH ELM/MT OR ELM/CISA ELECTRIC HANDLES

### MSC, MSC-X

Use: one- or two-leaved doors when control is desired for one of the two opening directions. Locking with the key blocks opening in both directions.

Controlled opening may be for either the push or pull direction, depending on where the electric handle is applied.

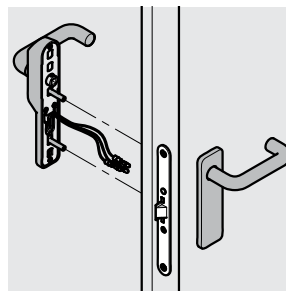

MSC

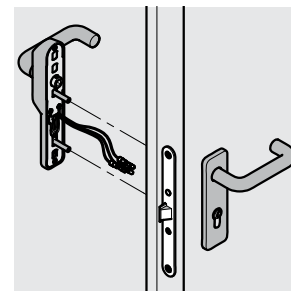

MCC/S

### MCC/S, MCC/S-X

Use: for one- or two-leaved doors where access is to be controlled from the pull side only (electric handle side). Locking with the key blocks opening from the push side, but not from the side where the electric handle is applied.

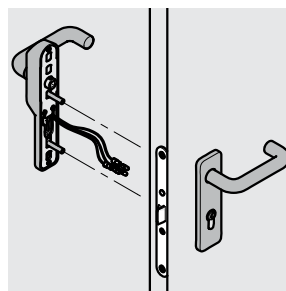

MCC/T

### MCC/T, MCC/T-X

Use: for one- or two-leaved doors where access is to be controlled from the push side only (electric handle side). Locking with the key blocks opening from the pull side, but not from the side where the electric handle is applied.

## EMERGENCY HANDLES FOR COMBINATION WITH ELM/MT ELECTRIC HANDLE

### M3, M3X

Use: one- or two-leaved doors for emergency exits when access control is desired on the pull side.

The controlled opening direction is from the pull side of the door (electric handle side). Locking the lock by key blocks the operation of the electric handle, while opening remains possible via the M3 or M3X emergency handle.

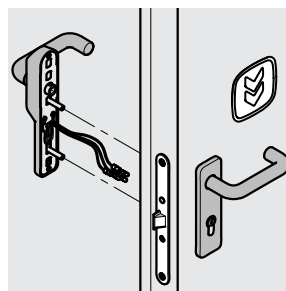

M3

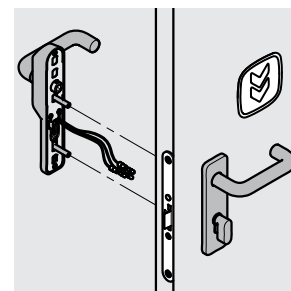

HOT-CIL

### HOT-CIL, HOT-CIL-X

Use: for hotel rooms doors.

The controlled opening direction is from the push side of the door (electric handle side). Opening from push side is possible with an electric consent at the electric handle. Opening is always possible from the room side of the door via the HOT-CIL or HOT-CIL-X emergency handle, also in case of lock locked by thumbturn latch.

## ELECTROMAGNETIC SENSOR

The electromagnetic sensor allows to verify the position of the door leaf. To be applied to the door, composed of two elements: one electromagnetic sensor with two cables and one magnet.

### Technical data

maximum voltage	200 V DC / 500 mA with resistive load
internal switch contact	n.o. (n.c. with magnet aligned)
operational temperature	+5 / +40 °C

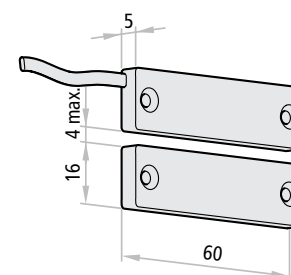

# Door blocking electromagnet

## Controlled opening system



### DOOR BLOCKING ELECTROMAGNET

This system is for use in special situations when the doors remain closed and should only be opened with electrical consent. The electrically powered electromagnet holds the door closed with a holding force of approximately 300kg, rendering the action of the handle ineffective. Only electrical commands (badge reader, key button, etc.) or electrical consent from the fire detector system can deactivate the electromagnet making a door opening possible.

#### Operating mode

The door is held closed by the electromagnet (01) and the bolt of the lock. Opening from the outside can happen via magnetic card (04) using the Badge reader (02) of the card control system or any other system of choice and by retracting the bolt using the handle or key.

From the inside, the deactivation of the electromagnet is caused by the unlock button (03) (also remotely) or with the same system used for the pull side, while the locking bolt must still be retracted using the handle or key. The activated electromagnet signals its state with a red LED, whereas the green LED signals the temporary deactivation. Further a relay AC/DC signaling the electromagnetic state is supplied.

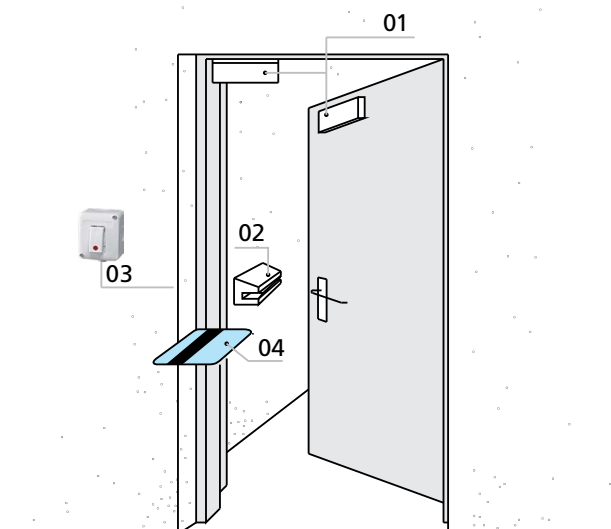

#### NOTE

Unlocking of the door is only possible if the door is not locked by key.

#### Technical data

power supply	12/24V DC	time delay	0 ÷ 90 sec.
current absorbed	500mA at 12V DC - 250mA at 24V DC	electromagnetic compatibility standard	EMC - UNI CEI 70011
force	up to 300kg.	certificate Nr.	0123/02

### COMPONENTS INCLUDED WITH THE DOOR BLOCKING ELECTROMAGNET

#### For Proget doors

Door blocking electromagnet, withstanding force 300kg, 12/24V DC, fastener plate, anchor with stainless steel fastener backplate.

#### For Rever/Univer doors

Door blocking electromagnet, withstanding force 300kg, 12/24V DC, fastener plate and angle bar, anchor with stainless steel fastener backplate.

#### Control system:

- "Access" code keypad
- Card-based control system
- Biometric fingerprint reader
- Unlock button

#### NOTE

Detailed specifications for the Control system are found on the "Command accessories" page.



PROGET electromagnet



REVER/UNIVER electromagnet

## CONTROL SYSTEMS AND RELATED ACCESSORIES

### “Access” code keypad

Keypad with 10 numeric buttons plus an Enter key, including control unit for 1 door, timer incorporated (0,5÷25 sec.) and flat cable. Up to 500 recordable different codes, composed from 1 to 10 digits.

#### Technical data

power supply	12 ÷ 18 V AC/DC
output	relay

### Card-based control system

Card control system, including control unit for 1 door, timer and AC adapter incorporated, badge reader, flat cable, three blank badges and a coded badge. Management of access control for multiple doors by P.C.

#### Technical data

power supply	230 V AC
output	12 V DC, max. 0,5 A

### Biometric fingerprint reader

Biometric reader for reading of fingerprints and transformation into key codes. Includes an internal unit for registering, memorizing and cancelling users, external unit for the reading of fingerprints and an autonomous low voltage AC adapter. The power supply for the management of the door is not included.

#### Technical data

power supply	230 V AC
output	relay

### Unlock button

Unlock button with white casing and control light.

### Power supply Switching

Can be combined with “Access code keypad”, with “Biometric fingerprint reader” and for the management of:

- max. Nr. 10 MAC® Multifunction Access Control \*
- or max. Nr. 5 Electromagnets door blocking
- or max. Nr. 5 ELM/mt Electric handles \*
- or max. Nr. 8 ELM/cisa Electric handles \*

\* provided that they are not commanded simultaneously

#### Technical data

power supply	230 V AC
output	12 V DC - 3 A

#### NOTE

It is possible to wire a couple of buffer batteries to the power supply switching (see “Door-holding systems”).



„Access” code keypad

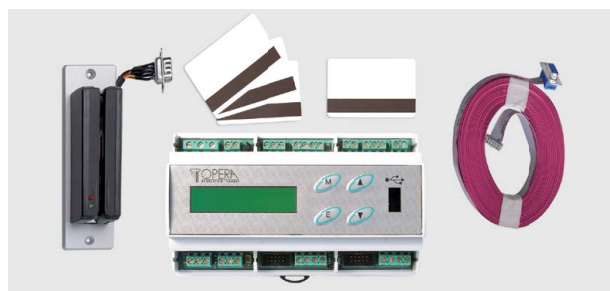

Card-based control system



Biometric fingerprint reader



Unlock button



Power supply switching

# Emergency handles

NINZ

NINZ  
FIREDOOR

PROGET  
multipurpose

**"safety is in  
your hands"**



## PRESENTATION

### Emergency exit devices (emergency handles)

Ninz S.p.A. is a leader in fire doors, and has once again re-asserted itself as a visionary company with a strong identity created by its continuous research into the design and technology of its own products, such as the new line of emergency exit handles.

The handles are **CE** marked and pre-certified according to European standard EN 179:2008, which entered in effect January 01, 2010, and which prescribes a several substantial changes that further extend the requirements for maximum safety and ease of opening.

### The Kit designed for your needs

When ordered separately from the door, the M3, M3X, M14, M14X, Hot CIL and HOT CIL-X handles are packaged in functional KITS for display and presentation in the most appropriate distribution context.

Packaging in KITS ensures customers, installers and therefore the final users that they are receiving a complete anti-panic system with fully corresponding and **CE** certified parts.

### Certifications and replacements

Given the importance of maintaining the entire system's **CE** conformity, special attention has been paid to replacement parts, which have been subjected to testing in accordance with the EN 179:2008 standard due to their pivotal role in maintaining **CE** certification.

The only way to ensure that the products maintain their original characteristics over time is by using original NINZ replacement parts.

For this reason, the instructions for emergency handles include additional indications regarding proper installation and maintenance plus a exploded assembly drawing that specifies every smallest detail of the certified system with all of the references required for ordering replacement parts.

# M3 emergency handle

Emergency handle for internal locks - EN 179:2008

## M3 IN BLACK PLASTIC

### Description

Lever handle for emergency exit:

- Reversible for right or left opening
- Applicable to single leaf doors or the active leaf (main leaf) of two-leaved doors located at emergency exits
- Suitable for Rever/Univer/Proget doors and other types of emergency exit doors
- Both the levers and the cover plates are made of black plastic, and the core of the lever and the installation plate are made of galvanized steel
- The lock is anti-panic/fire rated for European profile cylinders
- Cylinder to pass in nickel-plated brass with 3 keys
- Suitable for doors with dimensions up to 1350 x 2880mm/leaf, mass up to 300kg/leaf, with ratings up to EI120 - REI120 and smoke resistance, handle protrusion of 67mm

### Use

The M3 lever handle for emergency exits is for use on doors designated for emergency situations involving people who are accustomed to using safety exits and their hardware, and who are therefore unlikely to be in a state of panic.

### Operating mode

With the lock locked by key, the door can no longer be opened from the pull side, while the door can still be opened using the lever on the push side.

## VERSIONS AVAILABLE

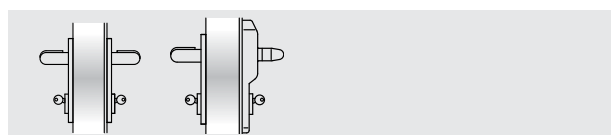

M3

M3 ELM/mt

## VARIATIONS ON REQUEST

- MAC1 type panic lock, including access control mode
- Panic lock with 3 closing points (for multipurpose PRO-GET doors only)
- Mastered or coded cylinders

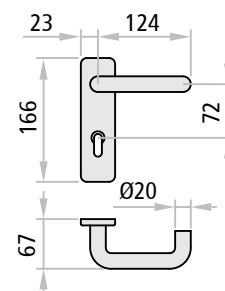

## SUPPLIED TOGETHER WITH THE DOOR

### For single leaf or the active leaf of two-leaved doors:

*Included (mounted on the door):* anti-panic lock with 65mm entrance and the strike box insert.

*Included (in the package):* Nr. 2 black plastic lever handles, Nr. 2 galvanized steel installation plates, Nr. 2 black plastic cover plates, Nr. 1 split square spindle, Nr. 1 standard nickel-plated cylinder to pass with 3 keys, Nr. 1 adhesive pictogram (green arrow), Nr. 1 instruction/maintenance manual.

*Versions available:* M3, M3 ELM/mt.

*ELM electric handle: see the dedicated pages*

## M3 KIT VERSION

### (SUPPLIED SEPARATELY FROM THE DOOR)

### KIT for single leaf or the active leaf of two-leaved doors:

Specify the leaf thickness in the order.

*KIT contents:* Nr. 1 anti-panic lock with 65mm entrance, Nr. 1 strike box insert, Nr. 2 black plastic lever handles, Nr. 2 galvanized steel installation plates, Nr. 2 black plastic cover plates, Nr. 1 split square spindle, Nr. 1 standard nickel-plated cylinder to pass with 3 keys, Nr. 1 adhesive pictogram (green arrow), Nr. 1 instruction/maintenance manual.

*Versions available:* M3

# M3X emergency handle

Emergency handle for internal locks - EN 179:2008



## M3X IN STAINLESS STEEL

### Description

Lever handle for emergency exit:

- Reversible for right or left opening
- Applicable to single leaf doors or the active leaf (main leaf) of two-leaved doors located at emergency exits
- Suitable for Rever/Univer/Proget doors and other types of emergency exit doors
- The levers as well as the cover plates are made of AISI 304 brushed stainless steel, and the installation plates are made of galvanized steel
- The lock is anti-panic/fire rated for Euro profile cylinders
- Cylinder to pass in nickel-plated brass with 3 keys
- Suitable for doors with dimensions up to 1350 x 2880mm/leaf, mass up to 300kg/leaf, with fire resistance up to EI<sub>120</sub> - REI120 and smoke resistance, handle protrusion of 67mm

### Use

The M3X emergency exit handle are to be applied on doors designated for emergency situations in which the people involved are accustomed to using safety exits and their opening devices, and therefore who are very unlikely to be in a state of panic.

### Operating mode

With the lock locked by key, the door can no longer be opened from the pull side, but the door can still be opened from the push side using the handle.

## VERSIONS AVAILABLE

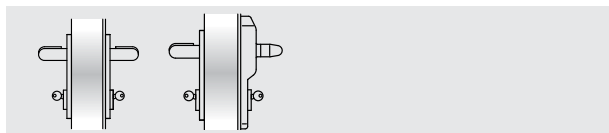

M3X

M3X ELM/mt

## VARIATIONS ON REQUEST

- MAC1 panic lock, including access control system
- Panic lock with 3 closing points (for multipurpose PRO-GET doors only)
- Mastered or coded cylinders

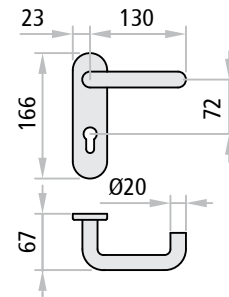

## SUPPLIED TOGETHER WITH THE DOOR

### For single leaf or the active leaf of two-leaved doors:

*Included (mounted on the door):* anti-panic lock with 65mm entrance and the strike box insert.

*Included (in the package):* Nr. 2 lever handles in brushed stainless steel, Nr. 2 galvanized steel installation plates, Nr. 2 cover plates in brushed stainless steel, Nr. 1 split square spindle, Nr. 1 standard nickel-plated cylinder to pass with 3 keys, fastener screws, Nr. 1 adhesive pictogram (green arrow), Nr. 1 instruction/maintenance manual.

*Versions available:* M3X, M3X ELM/mt.

*ELM electric handle: see the dedicated pages*

## M3X KIT VERSION

### (SUPPLIED SEPARATELY FROM THE DOOR)

### KIT for single leaf or the active leaf of two-leaved doors:

Specify the leaf thickness in the order.

*KIT contents:* Nr. 1 anti-panic lock with 65mm entrance, Nr. 1 strike box insert, Nr. 2 lever handles in brushed stainless steel, Nr. 2 galvanized steel installation plates, Nr. 2 cover plates in brushed stainless steel, Nr. 1 split square spindle, Nr. 1 standard nickel-plated cylinder to pass with 3 keys, fastener screws, Nr. 1 adhesive pictogram (green arrow), Nr. 1 instruction/maintenance manual.

*Versions available:* M3X

# Certifications

Emergency handle for internal locks - EN 179:2008



## M3, M3X CERTIFICATIONS

Suitable for one-leaved doors or the active leaf of two-leaved doors with dimensions up to 1350x2880mm/leaf and a mass up to 300kg/leaf.

Denomination	M3, M3X DEVICE FOR EMERGENCY EXITS
Manufacturer	Ninz S.p.A. Corso Trento, 2/A I-38061 ALA (TN)/ITALY
Year application trademark	10
Nr. and year of the standard	EN 179:2008
Certifying body	0425
CE certificate Nr.	2147-CPD-2010
Classification	<b>3 7 7 B 1 4 4 2 A A</b>

1st	Category of use very frequent	_____
2nd	Durability 200.000 cycles	_____
3rd	Door mass over 200 kg	_____
4th	Suitable for fire/smoke rated doors	_____
5th	Safety, suitable for evacuation routes	_____
6th	High corrosion resistance 240 h	_____
7th	Material safety 1000 N	_____
8th	Handle protrusion up to 100 mm	_____
9th	Activation type with lever handle	_____
10th	Suitable for one- or two-leaved doors	_____

ATTESTATO DI CONFORMITÀ DIRETTIVA 89/106/CEE CERTIFICATE OF CONFORMITY DIRECTIVE 89/106/CEE		CE 0425
Questo certificato è rilasciato in conformità a quanto prescritto dall'Art.6 par.2 lettera b) del DPR 21 aprile 1993, n°246 (Direttiva 89/106/CEE) ed attesta la conformità del prodotto di seguito identificato agli Art.1, Art.2 ed allegato A del DPR 21 aprile 1993, n°246 (Direttiva 89/106/CEE). This certificate is issued in accordance with the requirements defined in Article 6 par.2 lett. B) of DPR 21st April 1993, n°246 (89/106/CE Directive) and certifies the compliance of the product to art. 1, art. 2 and annex A of DPR 21st April 1993, n°246 (89/106/CE Directive)		
ATTESTATO N°	2147 - CPD - 2010	CERTIFICATE N°
Organismo notificato	Notified Body	
ICIM S.p.A. - Piazza Don Mapelli, 75 - 20099 SESTO SAN GIOVANNI	Identification number: 0425	
Dati Fabbricante	Manufacturer details	
Sede legale	NINZ S.p.A. Corso Trento, 2/A 38061 ALA (TN) ITALY	Head office
Unità operativa		Production unit
Dati prodotto	Product details	
Tipologia	Type	
	DISPOSITIVI PER USCITE DI EMERGENZA AZIONATI MEDIANTE MANIGLIA A LEVA O PIASTRA A SPINTA EMERGENCY EXIT DEVICES OPERATED BY A LEVER HANDLE OR PUSH PAD	
Denominazione	Dispositivo di emergenza serie "M3" "M3X"	Denominazione
Serrature antipanico	art. AP16/18, 3201001.018, SCA 1 3201001.019/020, MAC 1 3201001.041/042	
Coppia di deviatori	art. 4201010	
Riscontro serratura	art. 2401006, 2401005, 2401015, 2401014, 2401035, 3412001	
Aste verticali	art. 3305013	
Comandi	art. 3101001.009 (M3), 3101017.003 (M3X)	
Sistema di attestazione della conformità	1	System of attestation of conformity
Norma di riferimento	EN 179:2008	Standard reference
Classificazione	3   7   7   B   1   4   4   2   A   A	Classification
Eventuali estensioni	Nessuna / None	
Eventuali condizioni di subordinazione della Certificazione CE	Nessuna / None	
Condition of subordination of CE certification		
Il presente attestato è valido esclusivamente per il prodotto indicato. Eventuali varianti da apportare devono essere approvate da ICIM SpA The present certificate is valid only for the product described above. Every change has to be approved by ICIM S.p.A.		
Data di emissione Issue date	Emissione corrente Current issue	Data di scadenza Expiring date
12/03/2010	12/03/2010	11/03/2020
		ICIM S.p.A. Il Presidente Ing. Tullio Badino

# HOT-CIL emergency handle

Emergency handle for internal locks - EN 179:2008

**NINZ**<sup>®</sup>  
FIREDOORS

## HOT-CIL IN BLACK PLASTIC

### Description

Lever handle and fixed doorknob for emergency exits, especially for hotel rooms:

- Reversible for right or left opening
- Normally applied on single leaf doors or the active leaf of two-leaved doors if the inactive leaf normally remains closed and can only be opened manually with the latch bolt (019)
- Suitable for Rever/Univer/Proget doors and other types of emergency exit pull doors
- The lever, doorknob and even the cover plates are made of black plastic, while the core of the lever and the installation plates are made of galvanized steel
- The lock is anti-panic/fire rated pull type for Euro profile cylinders
- Mastered cylinder to pass with thumbturn latch on the pull side made of nickel-plated brass with 3 keys
- Suitable for doors with dimensions up to 1350 x 2880mm/leaf, mass up to 300kg/leaf, with fire rating EI,120 - REI120 and smoke resistance, handle protrusion of 67mm

### Use

The HOT-CIL emergency exit handle is to be applied on doors designated for emergency situations in which the people involved are accustomed to using safety exits and their opening devices, and who are therefore very unlikely to be in a state of panic.

### Operating mode

The door can be opened from the push side by key only, while it can be opened at any time from the pull side by pressing the handle, even when the lock is locked using the key. The lock has two bolts that protrude when the key or the thumbturn latch is turned.

## VERSIONS AVAILABLE

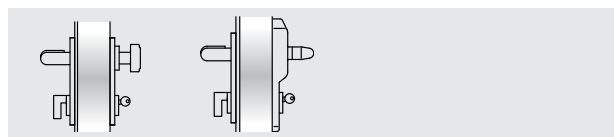

HOT-CIL

HOT-CIL ELM/mt

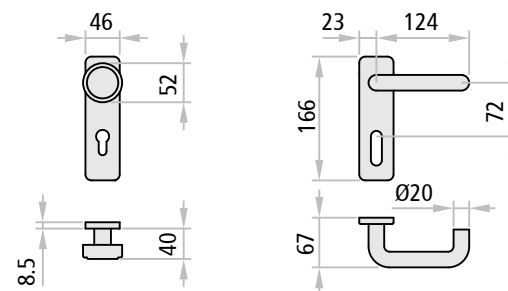

## SUPPLIED TOGETHER WITH THE DOOR

**For the single leaf or active leaf of two-leaved doors (the inactive leaf normally remains closed and can only be opened manually using the bolt lock (019)):**

*Included (mounted on the door):* the anti-panic lock with 65mm entrance and the strike box insert.

*Included (in the package):* Nr. 1 lever handle and Nr. 1 fixed doorknob in black plastic, Nr. 2 galvanized steel installation plates, Nr. 2 black plastic cover plates, Nr. 1 square spindle, Nr. 1 mastered cylinder with thumbturn latch on the pull side made of nickel-plated brass with 3 keys, fastener screws, Nr. 1 adhesive pictogram (green arrow), Nr. 1 set of instructions for installation/maintenance.

*Versions available:* HOT-CIL, HOT-CIL ELM/mt.

*ELM electric handle:* see the dedicated pages.

## HOT-CIL KIT VERSION

### (SUPPLIED SEPARATELY FROM THE DOOR)

**KIT for single leaf or the active leaf of two-leaved doors (the inactive leaf normally remains closed and can only be opened manually using the bolt lock (019)):**

Specify the leaf thickness in the order.

*KIT contents:* Nr. 1 anti-panic lock with 65mm entrance, Nr. 1 strike box insert, Nr. 1 lever handle and Nr. 1 fixed doorknob in black plastic, Nr. 2 galvanized steel installation plates, Nr. 2 black plastic cover plates, Nr. 1 square spindle, Nr. 1 mastered cylinder with thumbturn latch on the pull side made of nickel-plated brass with 3 keys, fastener screws, Nr. 1 adhesive pictogram (green arrow), Nr. 1 set of instructions for installation/maintenance.

*Versions available:* HOT-CIL

PROGET  
multipurpose

# HOT-CIL-X emergency handle

Emergency handle for internal locks - EN 179:2008

**NINZ**  
FIREDOORS

## HOT-CIL-X IN STAINLESS STEEL

### Description

Lever handle and fixed doorknob for emergency exits, especially for hotel rooms:

- Lever handle and fixed doorknob for emergency exits, especially for hotel rooms:
- Reversible for right or left opening
- Normally applied on single leaf doors or the active leaf of two-leaved doors if the inactive leaf normally remains closed and can only be opened manually with the latch bolt (019)
- Suitable for Rever/Univer/Proget doors and other types of emergency exit pull doors
- The lever, doorknob and cover plates are made of AISI 304 brushed stainless steel, while the installation plates are made of galvanized steel
- The lock is anti-panic/fire rated for Euro profile cylinders
- Mastered cylinder to pass with thumbturn latch on the pull side made of nickel-plated brass with 3 keys
- Suitable for doors with dimensions up to 1350x2880mm/leaf, mass up to 300kg/leaf, fire rated to EI<sup>2</sup>120 - REI120 and smoke resistance, handle protrusion of 67mm

### Use

The HOT-CIL-X emergency exit handle is for use on doors designated for emergency situations in which the people involved are accustomed to using safety exits and their opening devices, and who are therefore very unlikely to be in a state of panic.

### Operating mode

The door can be opened from the push side by key only, while it can be opened at any time from the pull side by pressing the handle, even when the lock is locked using the key. The lock has two bolts that protrude when the key or the thumbturn latch is turned.

## VERSIONS AVAILABLE

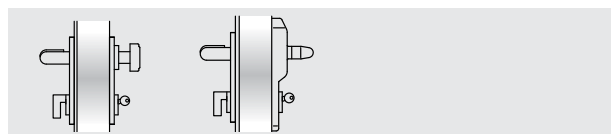

HOT-CIL-X

HOT-CIL-X ELM/mt

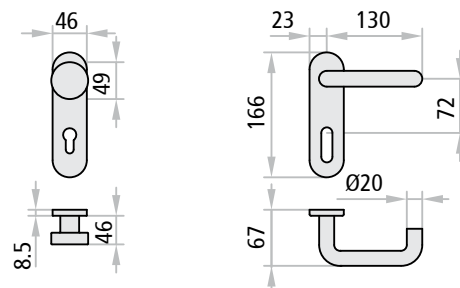

## SUPPLIED TOGETHER WITH THE DOOR

**For the single leaf or active leaf of two-leaved doors (the inactive leaf normally remains closed and can only be opened manually using the bolt lock (019)):**

*Included (mounted on the door):* the anti-panic lock with 65mm entrance and the strike plate insert.

*Included (in the package):* Nr. 1 lever handle and Nr. 1 fixed doorknob in brushed stainless steel, Nr. 2 galvanized steel installation plates, Nr. 2 cover plates in brushed stainless steel, Nr. 1 square spindle, Nr. 1 mastered cylinder with thumbturn latch on the pull side made of nickel-plated brass with 3 keys, fastener screws, Nr. 1 adhesive pictogram (green arrow), Nr. 1 set of instructions for installation/maintenance.

*Versions available:* HOT-CIL-X, HOT-CIL-X ELM/mt.

*ELM electric handle:* see the dedicated pages.

## HOT-CIL-X KIT VERSION

**(SUPPLIED SEPARATELY FROM THE DOOR)**

**KIT for single leaf or the active leaf of two-leaved doors (the inactive leaf normally remains closed and can only be opened manually using the bolt lock (019)):**

Specify the leaf thickness in the order.

*KIT contents:* Nr. 1 anti-panic lock with 65mm entrance, Nr. 1 strike plate insert, Nr. 1 lever handle and Nr. 1 fixed doorknob in brushed stainless steel, Nr. 2 galvanized steel installation plates, Nr. 2 cover plates in brushed stainless steel, Nr. 1 square spindle, Nr. 1 mastered cylinder with thumbturn latch on the pull side made of nickel-plated brass with 3 keys, fastener screws, Nr. 1 adhesive pictogram (green arrow), Nr. 1 set of instructions for installation/maintenance.

*Versions available:* HOT-CIL-X

# Certifications

Emergency handle for internal locks - EN 179:2008



## HOT-CIL, HOT-CIL-X CERTIFICATION

Suitable for one-leaved doors or two-leaved doors with the second leaf semi-fixed and not equipped with emergency or anti-panic devices, with dimensions up to 1350x2880mm/leaf, mass up to 300kg/leaf.



Denomination	HOT-CIL, HOT-CIL-X EMERGENCY EXIT DEVICE
Manufacturer	Ninz S.p.A. Corso Trento, 2/A I-38061 ALA (TN)/ITALY
Year application trademark	10
Nr. and year of the standard	EN 179:2008
Certifying body	0425
CE certificate Nr.	0425-CPR-2149
Classification	<b>3 7 7 B 1 4 4 2 A D</b>

- 1st Category of use very frequent
- 2nd Durability 200.000 cycles
- 3rd Door mass over 200 kg
- 4th Suitable for fire/smoke rated doors
- 5th Safety, suitable for evacuation routes
- 6th High corrosion resistance 240 h
- 7th Material safety 1000 N
- 8th Handle protrusion up to 100 mm
- 9th Activation type with lever handle
- 10th Suited for one-leaved doors, pull opening

  
**Certificato di costanza delle prestazioni**  
*Certificate of constancy of performance*

ALLEGATO AI / ANNEX TO  
Certificato N. **0425 - CPR - 2149**  
Certificate No.

In conformità al Regolamento 305/2011/UE del Parlamento Europeo e del Consiglio del 9 marzo 2011 (Regolamento Prodotti da Costruzione o CPR), questo certificato si applica al prodotto da costruzione  
In compliance with Regulation 305/2011/UE of the European Parliament and of the Council of 9 March 2011 (the Construction Products Certification or CPR), this certificate applies to the construction product

MODELLI / MODELS	Modelli / Models HOT-CIL, HOT-CIL-X  Serratura anta attiva / Active leaf lock art. 3201001.011 (AP sp ti),  Contropiastre / striking plates: 2401006, 2401005, 2401015, 2401014,  Maniglia / Handles art. 3101001.012 (M2), 3101017.002 (M2X)
CLASSIFICAZIONE / CLASSIFICATION	<b>3 7 7 B 1 4 4 2 A D</b>

MODELLI / MODELS	Modelli / Models M3 TIR, M3X TIR  Serratura anta attiva / Active leaf lock art. 3201001.051 (016 tir REV), 3201001.049 (MAC3 sk), 3201001.050 (MAC3 dx),  Contropiastre / striking plates: 2401006, 2401005, 2401015, 2401014, 3201001.023, 3201001.007  Maniglia / Handles art. 3101001.009 (M3), 3101017.003 (M3X)
CLASSIFICAZIONE / CLASSIFICATION	<b>3 7 7 B 1 3 4 2 A D</b>

SISTEMA DI VALUTAZIONE E VERIFICA DELLA COSTANZA DELLA PRESTAZIONE SYSTEM OF ASSESSMENT AND VERIFICATION OF CONSTANCY OF PERFORMANCE	<b>1</b>
---	----------

  
ICIM S.p.A.

EMISSIONE  
ISSUE:  
**05/06/2014**

ICIM S.p.A. è socio unico - Piazza Don Enrico Mappelli, 75 - 20090 Sesto San Giovanni (MI)

Annex Page 1/5

# M14 emergency handle

Emergency handle for insertion in lock - EN 179:2008

## M14 IN BLACK PLASTIC

### Description

Lever handle for emergency exit:

- Reversible for right or left opening
- For application to the inactive leaf of two-leaved doors located at emergency exits
- Suitable for Rever/Univer/Proget doors and other types of emergency exit doors
- The lever and cover plate are both made of black plastic, while the core of the lever and the installation plate are made of galvanized steel (with external installation plate in case of Rever door)
- The safety lock is anti-panic fire rated, activates the vertical rods and ensures automatic closure
- Suitable for doors with dimensions up to 1350x 2880mm/ leaf, mass up to 300kg/leaf, with fire rating EI<sub>120</sub> - REI120 and smoke resistance, handle protrusion of 67mm

### Use

The M14 emergency exit handle is to be applied to doors designated for emergency situations in which the people involved are accustomed to using safety exits and their opening devices, and who are therefore highly unlikely to be in a state of panic.

The active (main) leaf must also be equipped with an anti-panic or emergency device.

### Operating mode

The M14 emergency device is always used in combination with a second device for safety or emergency exits that is applied to the active (main) leaf, and for this reason does not include external opening door furnitures.

From the push side, opening is possible at any time by pushing on the handle, which causes the vertical rods to retract and at the same time pulls back the bolt of the active leaf's lock, unlatching both doors.

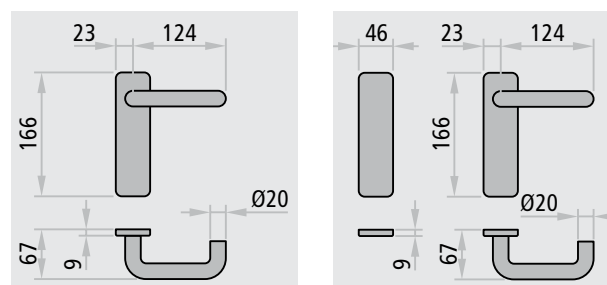

version for Univer/Proget door

version for Rever door

## SUPPLIED TOGETHER WITH THE DOOR

### For the inactive leaf of two-leaved doors:

*Included (mounted on the door):* anti-panic safety lock with 80mm entrance, vertical rods, upper locking device, upper strike plate.

*Included (in the package):* Nr. 1 black plastic lever handle with galvanized steel installation plate and blank black plastic cover plate (with external installation plate for Rever doors), Nr. 1 square spindle, Nr. 1 floor-mounted floor catch, Nr. 1 carrier arm (for fire doors only), fastener screws, Nr. 1 adhesive pictogram (green arrow), Nr. 1 set of instructions for installation/maintenance.

## M14 KIT VERSION (SUPPLIED SEPARATELY FROM THE DOOR)

### KIT for the inactive leaf of two-leaved doors:

Please specify the door type - REVER, UNIVER or PROGET - in the order.

*KIT contents:* Nr. 1 anti-panic safety lock with 80mm entrance, Nr. 1 black plastic lever handle with galvanized steel installation plate and blank black plastic cover plate (with external installation plate for Rever doors), Nr. 1 square spindle, Nr. 1 upper locking device (for Rever and Univer multipurpose only), Nr. 1 carrier arm (excluding Rever and Univer multipurpose doors), fastener screws, Nr. 1 adhesive pictogram (green arrow), Nr. 1 set of instructions for installation/maintenance.

# M14X emergency handle

Emergency handle for internal locks - EN 179:2008

**NINZ**<sup>®</sup>  
FIREDOORS

## M14X IN STAINLESS STEEL

### Description

Lever handle for emergency exit:

- Reversible for right or left opening
- For application to the inactive leaf of two-leaved doors located at emergency exits
- Suitable for Rever/Univer/Proget doors and other types of emergency exit doors
- The lever and cover plate are both made of AISI 304 brushed stainless steel, while the installation plate is made of galvanized steel (with external installation plate in case of Rever door)
- The safety lock is anti-panic/fire rated, activates the vertical rods and ensures automatic closure
- Suitable for doors with dimensions up to 1350x2880mm/leaf, mass up to 300kg/leaf, with fire rating EI<sub>2</sub>120 - REI120 and smoke resistance, handle protrusion of 67mm

### Use

The M14X emergency exit handle is to be applied on doors designated for emergency situations in which the people involved are accustomed to using safety exits and their opening devices, and who are therefore highly unlikely to be in a state of panic.

The active (main) leaf must also be equipped with an anti-panic or emergency device.

### Operating mode

The M14X emergency device is always used in combination with a second device for safety or emergency exits that is applied to the active leaf, and for this reason does not include external opening door furnishings.

From the push side, opening is possible at any time by pushing on the handle, which causes the vertical rods to retract and at the same time pulls back the bolt of the active leaf's lock, unlatching both doors.

## M14, M14X CERTIFICATION

Suited for the inactive leaf of two-leaved doors with dimensions up to 1350x2880mm/leaf, mass up to 300kg/leaf.

	
Denomination	M14, M14X EMERGENCY EXIT DEVICE
Manufacturer	Ninz S.p.A. Corso Trento, 2/A I-38061 ALA (TN)/ITALY
Year application trademark	10
Nr. and year of the standard	EN 179:2008
Certifying body	0425
CE certificate Nr.	2148-CPD-2010
Classification	<b>3 7 7 B 1 4 4 2 A C</b>

- 1st Category of use very frequent
- 2nd Durability 200.000 cycles
- 3rd Door mass over 200 kg
- 4th Suitable for fire/smoke rated doors
- 5th Safety, suitable for evacuation routes
- 6th High corrosion resistance 240 h
- 7th Material safety 1000 N
- 8th Handle protrusion up to 100 mm
- 9th Activation type with lever handle
- 10th Suited for door: two-leaved, on the inactive leaf only

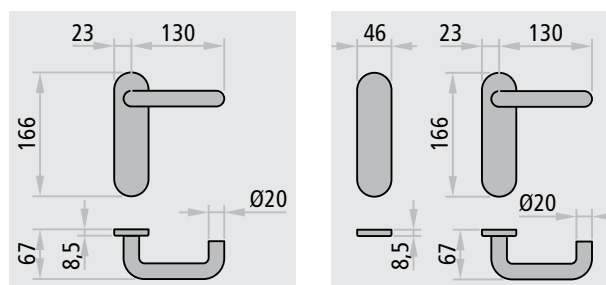

version for Univer/Proget door

version for Rever door

## SUPPLIED TOGETHER WITH THE DOOR

### For the inactive leaf of two-leaved doors:

*Included (mounted on the door):* anti-panic safety lock with 80mm entrance, vertical rods, upper locking device, upper strike plate.

*Included (in the package):* Nr. 1 lever handle in brushed stainless steel with galvanized steel installation plate and blank cover plate in brushed stainless steel (with external installation plate for Rever doors), Nr. 1 square spindle, Nr. 1 floor-mounted door catch, Nr. 1 carrier arm (for fire doors only), fastener screws, Nr. 1 adhesive pictogram (green arrow), Nr. 1 set of instructions for installation/maintenance.

## M14X KIT VERSION (SUPPLIED SEPARATELY FROM THE DOOR)

### KIT for the inactive leaf of two-leaved doors:

Please specify the door type - REVER, UNIVER or PROGET - in the order.

*KIT contents:* Nr. 1 anti-panic safety lock with 80mm entrance, Nr. 1 lever handle in brushed stainless steel with galvanized steel installation plate and blank cover plate in brushed stainless steel (with external installation plate for Rever doors), Nr. 1 square spindle, Nr. 1 upper locking device (for Rever and Univer multipurpose only), Nr. 1 carrier arm (excluding Rever and Univer multipurpose doors), fastener screws, Nr. 1 adhesive pictogram (green arrow), Nr. 1 set of instructions for installation/maintenance.

ATTESTATO DI CONFORMITÀ DIRETTIVA 89/106/CEE CERTIFICATE OF CONFORMITY DIRECTIVE 89/106/CEE		CE 0425
Questo certificato è rilasciato in conformità a quanto prescritto dall'Art.6 par.2 lettera b) del DPR 21 aprile 1993, n° 246 (Direttiva 89/106/CEE) ed attesta la conformità del prodotto di seguito identificato agli Art.1, Art.2 ed allegato A del DPR 21 aprile 1993, n° 246 (Direttiva 89/106/CEE)		
This certificate is issued in accordance with the requirements defined in Article 6 par.2 lett. B) of DPR 21th April 1993, n° 246 (89/106/CEE Directive) and certifies the compliance of the product to art. 1, art. 2 and annex A of DPR 21th April 1993, n° 246 (89/106/CEE Directive)		
ATTESTATO N°	2148 - CPD - 2010	CERTIFICATE N°
Organismo notificato	ICIM S.p.A. - Piazza Don Mapelli, 75 - 20099 SESTO SAN GIOVANNI	Notified Body
Dati Fabbricante	Sede legale: NINZ S.p.A. Corso Trento, 2/A 38061 ALA (TN) ITALY Unità operativa:	Manufacturer details
Dati prodotto	Tipologia: DISPOSITIVI PER USCITE DI EMERGENZA AZIONATI MEDIANTE MANIGLIA A LEVA O PIASTRA A SPINTA EMERGENCY EXIT DEVICES OPERATED BY A LEVER HANDLE OR PUSH PAD Denominazione: serie "M14" "M14X" Controserrature antipánico art. AP020P, AP020U, 3201001.006 Dispositivo superiore art. 3105080, 3105024, 3305003 Risccontro asta art. 2401046, 2401044, 2401002 Boccola pavimento art. 2401001, 2401007, 3105091, 2401020 Aste verticali art. 3305015, 3305016, 3305002, 3305005 Comandi art. 3101001.008 (M14), 3101017.004 (M14X)	Product details
Sistema di attestazione della conformità	1	System of attestation of conformity
Norma di riferimento	EN 179:2008	Standard reference
Classificazione	3   7   7   B   1   4   4   2   A   C	Classification
Eventuali estensioni	Nessuna / None	Extensions
Eventuali condizioni di subordinazione della Certificazione CE	Nessuna / None	Condition of subordination of CE certification
Il presente attestato è valido esclusivamente per il prodotto indicato. Eventuali varianti da apportare devono essere approvate da ICIM SpA The present certificate is valid only for the product described above. Every change has to be approved by ICIM S.p.A.		
Data di emissione Issue date	Emissione corrente Current issue	Data di scadenza Expiring date
12/03/2010	28/04/2010	11/03/2020
 ICIM S.p.A. Il Presidente Ing. Tullio Badino		

PROGET  
multipurpose

# EXUS<sup>®</sup>

---

**PROGET**  
multipurpose



## PRESENTATION

### EXUS® panic bars

Ninz S.p.A. is a leader in fire doors, and has once again reasserted itself as a visionary company with a strong identity created by its continuous research into the design and technology of its own products, such as the new line of EXUS® panic bars.

The EXUS® panic bars are CE marked and according to European standard EN 1125:2008, which entered in effect January 01, 2010, and which prescribes a series of substantial changes that further extend the requirements for maximum safety and ease of opening.

### The KIT designed for your needs

When ordered separately from the door, the EXUS® series of panic bars is provided in elegant and functional KITS packaged for presentation in the most appropriate format for distribution.

Packaging in KITS ensures customers, installers and therefore the final users that they are receiving a complete anti-panic system with fully corresponding parts which are all CE certified.

### Finishing

Attention to detail and proportions are highlighted by select materials and finishing.

In addition to the **black PLASTIC** version combined with **anodized ALUMINUM** bars, new combinations include the all **brushed STAINLESS STEEL** version and the **polished chromed ALUMINUM** version combined with the **anodized ALUMINUM** bar. Many other color and surface combinations are possible for equally aesthetic solutions. The particular aesthetics of soft forms is one of the exclusive advantages of **EXUS® panic bars**, representing the fruit of designs generated in collaboration with Studio MM Design, which has been working with the company for many years.

### Certifications and replacements

Given the importance of maintaining the entire system's CE conformity, special attention has been paid to replacement parts, which have been subjected to testing in accordance with the EN 1125:2008 standard due to their pivotal role in maintaining CE certification.

The only way to ensure that the products maintain their original characteristics over time is by using **original NINZ replacement parts**.

For this reason, the instructions for **EXUS® panic bars** include additional indications regarding proper installation and maintenance plus a exploded assembly drawing that specifies every smallest detail of the certified system with all of the references required for ordering replacement parts.

With the new EXUS® panic bar, NINZ S.p.A. demonstrates its willingness to believe in market development by investing in designs and company image in order to endow its own products with added value while maintaining highly competitive quality-price ratios.



Black PLASTIC handle



Brushed STAINLESS STEEL handle

### NOTE

By default external door furniture is provided with the same finishing as the panic bar.

# EXUS® - Features, certifications

## Panic bar

**NINZ**  
FIREDOORS

### FEATURES

- Newly designed product with state of the art technological concept
- Available several in color and surface combinations: brushed stainless steel for the lever arms and the bar, or aluminum with polished chrome lever arms and anodized aluminum bar, and finally the classic ever-green combination - black plastic lever arms with anodized aluminum bar
- Certified for internal lock with 40 or 65mm entrances for single leaves or active leaves, with 30 or 80mm entrance for inactive leaves and with square spindle rotation of up to 45°
- Possibility of locking by key on the bar side as well
- Reversible for Right or Left mounting
- Protrusion 125mm
- Proposed together with the door or separately in a complete KIT packaged in a black/yellow box
- Label applied to the packaging to identify the product's characteristics
- Wide range of customizations: colored bar, colored or stainless steel handles, lock with access control mechanisms, special coded or mastered cylinders

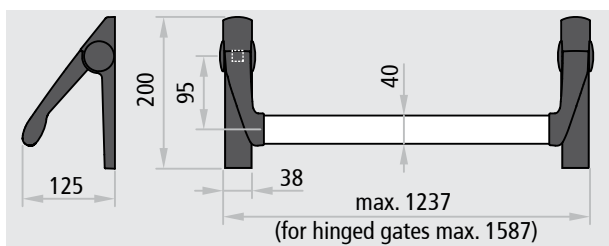

### CERTIFICATION

Suited for one-leaved doors or the active and inactive leaves of two-leaved doors with dimensions up to 1350x2880mm/leaf, mass up to 300kg/leaf.

<b>CE</b>	
Denomination	EXUS PANIC BAR
Manufacturer	Ninz S.p.A. Corso Trento, 2/A I-38061 ALA (TN)/ITALY
Year application trademark	08
Nr. and year of the standard	EN 1125:2008
Certifying body	0425
CE certificate Nr.	0425 CPD 1228
Classification	<b>3 7 7 B 1 3 2 1 A A</b>

- 1st Category of use very frequent
- 2nd Durability 200.000 cycles
- 3rd Door mass over 200 kg
- 4th Suitable for fire/smoke rated doors
- 5th Safety, suitable for evacuation routes
- 6th High corrosion resistance 96 h
- 7th Material safety 1000 N
- 8th Bar protrusion up to 150 mm
- 9th Activation type with push bar
- 10th Suited for one- or two-leaved doors



EXUS® is a registered trademark owned by Ninz S.p.A.

Also suited for doors with fire ratings:



ATTESTATO DI CONFORMITÀ DIRETTIVA 89/106/CEE CERTIFICATE OF CONFORMITY DIRETTIVE 89/106/CEE		CE 0425
Questo certificato è rilasciato in conformità a quanto prescritto dall'Art.6 par.2 lettera b) del DPR 21 aprile 1993, n°246 (Direttiva 89/106/CEE) ed attesta la conformità del prodotto di seguito identificato agli Art.1, Art.2 ed allegato A del DPR 21 aprile 1993, n°246 (Direttiva 89/106/CEE). This certificate has been issued in conformity to what prescribed by the Art.6 par.2 letter b) of the DPR 21/04/1993, n°246 (Directive 89/106/CEE) and certifies the conformity of the product described below to the Art.1, Art.2 and attachment A of the DPR 21/04/1993, n°246 (Directive 89/106/CEE).		
ATTESTATO N°	0425 CPD 1228	CERTIFICATE N°
Organismo notificato	ICIM S.p.A. - Piazza Don Mapelli, 75 - 20099 Sesto San Giovanni (MI) ITALY	Notified Body
Dati Fabbricante	Sede legale: NINZ S.p.A. Corso Trento, 2/A - 38061 ALA (TN) ITALY Unità operativa:	Identification number: 0425
Dati prodotto	Tipologia: DISPOSITIVI ANTIPANICO PER USCITE DI SICUREZZA AZIONATI MEDIANTE UNA BARRA ORIZZONTALE PANIC EXIT DEVICES serie "TWIST" "EXUS LP" "EXUS LA" "EXUS LX". Denominazione: Dispositivo antipanco art. AP16/18, SCA 1 3201001.019020, MAC 1 3201001.041042, 4506002.17 (V), 3201001.018, 485-65-0, 4506002.22 (V), 118310-02-RIL-8 (V), 118310-04-U-8 (V), art. AP020P, AP020U, 4506002.18 (V), 3201001.6, 43190-95, 11890-1004 (V). Dispositivo superiore art. 3105080, 3105024, 4506003 (V), 3305003, 11795-0001 (V), 11895-0003 (V). Riscontro asta art. 2401036, 2401046, 2401044, 4506005 (V), 2401002, 89000-0567 (V), 89000-0490 (V). Boccola pavimento art. 2401001, 2401007, 3105091, 4509006 (V), 2401020, 4419008, 89028-0001 (V). Deviatori art. 4201010. Aste verticali art. 3305015, 3305016, 3305002, 4509003 (V), 3305013, 990837, 89006-0014 (V), 89006-0005 (V). Riscontro serratura art. 2401006, 2401026, 2401015, 2401014, 4506006 (V), 2401005, 2401035, 3412001, 89000-0402 (V). Comandi esterni art. BM, BSP, BS, BMC, BC, B, A, BM inox, BM alu, BSP inox, BSP alu.	Product
Sistema di attestazione della conformità 1		Attestation of conformity
Norma di riferimento EN1125:2008		Standard
Classificazione 3 7 7 B 1 3 2 1 A A		Classification
Eventuali estensioni	Nessuna / None	Extensions
Eventuali condizioni di subordinazione della Certificazione CE	Nessuna / None	Possible conditions of subordination of the CE Certification
Il presente attestato è valido esclusivamente per il prodotto indicato. Eventuali varianti da apportare devono essere approvate da ICIM S.p.A. The present issue is valid only for the product described above. Possible changes to be brought in have to be approved by ICIM S.p.A.		
Data di emissione First issue	Emissione corrente Current issue	Data di scadenza Expiring date
18/04/2007	26/06/2013	17/04/2017
		ICIM S.p.A.

## EXUS® LP IN BLACK PLASTIC



### Description

The EXUS LP panic bar consists of an anodized aluminum horizontal bar that inserts into the lever arms attached to the mechanisms which activate the lock.

- Reversible for right or left opening
- For application to single leaf and two-leaved doors
- Suited for Rever/Univer/Proget doors and other types of panic exit doors
- The horizontal bar is made of extruded anodized aluminum with an elliptical cross-section measuring 40x20mm and a length of 1150mm
- Two black plastic lever arms with galvanized steel core
- The two mechanisms are made of galvanized steel with black plastic carter covers, one of which has an EXIT label that identifies the lock side
- The lock is anti-panic/fire rated for Euro profile cylinders
- The door furnitures and related cover plates are made of black plastic, while the installation plate is made of galvanized steel
- DC version with cylinder to pass

## VERSIONS AVAILABLE

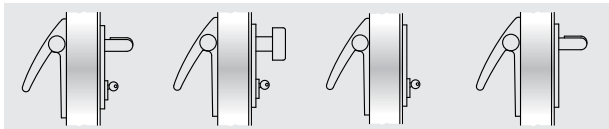

BM

BSP

BS

BMC

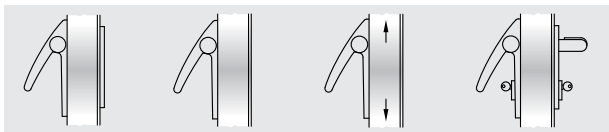

BC

B

A

DC BM

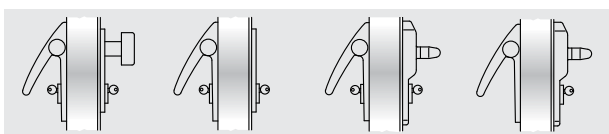

DC BSP

DC BS

DC ELM

ELM

## VARIATIONS ON REQUEST (see dedicated page)

- Aluminum bar painted in RAL colors
- External BM, BSP, BS, BMC and BC door furnitures in brushed stainless steel
- External BM and BSP door furnitures painted in RAL colors
- MAC1 panic lock with access control system, combinable with the BM and DC BM versions
- Mastered or coded cylinders
- Microswitch and cable sleeve for signaling when the door is open

## EXUS LP (SUPPLIED WITH THE DOOR)

### For single leaf or the active leaf of two-leaved doors:

*Included (mounted on the door):* the anti-panic lock with 65mm entrance and the strike box lock insert

*Included (in the package):* Nr. 2 mechanisms, Nr. 2 black plastic carter covers, Nr. 2 black plastic lever arms, Nr. 1 anodized aluminum bar, Nr. 1 black plastic external door furniture, Nr. 1 half-cylinder with 3 keys, Nr. 1 cylinder to pass with 3 keys (DC version only), Nr. 1 drilling template, Nr. 1 adhesive pictogram (green arrow), Nr. 1 set of installation/maintenance instructions

*Versions available:* BM, BSP, BS, BMC, BC, B (for Proget doors only), DC BM, DC BSP, DC BS, DC ELM, ELM

ELM electric handle: see the dedicated pages

### For the inactive leaf of two-leaved doors:

*Included (mounted on the door):* anti-panic safety lock with 80mm entrance, the upper re-latch device, the upper strike plate and the vertical rods

*Included (in the package):* Nr. 2 mechanisms, Nr. 2 black plastic carter covers, Nr. 2 black plastic lever arms, Nr. 1 anodized aluminum bar, Nr. 1 floor-mounted floor catch, Nr. 1 carrier arm (for fire doors only), Nr. 1 drilling template, Nr. 1 adhesive pictogram (green arrow), Nr. 1 set of installation/maintenance instructions

*Versions available:* A

## EXUS LP KIT

### (SUPPLIED SEPARATELY FROM THE DOOR)

#### KIT for single leaf or the active leaf of two-leaved doors:

Please specify leaf thickness and door type - REVER, UNIVER or PROGET - in the order

*KIT contents:* Nr. 1 anti-panic lock with 65mm entrance, Nr. 1 strike box lock insert, Nr. 2 mechanisms, Nr. 2 black plastic carter covers, Nr. 2 black plastic lever arms, Nr. 1 anodized aluminum bar, Nr. 1 black plastic external door furniture, Nr. 1 half-cylinder with 3 keys, Nr. 1 cylinder to pass with 3 keys (DC version only), Nr. 1 drilling template, Nr. 1 adhesive pictogram (green arrow), Nr. 1 set of installation/maintenance instructions

*Versions available:* BM, BSP, BS, BMC, BC, DC BM, DC BSP, DC BS

#### KIT for the inactive leaf of two-leaved doors, suited for REVER, UNIVER and PROGET fire and multipurpose doors (produced after 01.01.2005):

specify door type on the order form

*KIT contents:* Nr. 1 anti-panic safety lock with 80mm entrance, Nr. 2 mechanisms, Nr. 2 black plastic carter covers, Nr. 2 black plastic lever arms, Nr. 1 anodized aluminum bar, Nr. 1 upper re-latch device, Nr. 1 floor-mounted floor catch, Nr. 1 carrier arm (excluding REVER and UNIVER MULTIPURPOSE), Nr. 1 drilling template, Nr. 1 adhesive pictogram (green arrow), Nr. 1 set of installation/maintenance instructions

*Versions available:* A

#### KIT for the inactive leaf of two-leaved doors and suited for other types of multipurpose doors and for substitution of non CE marked panic bars (PROGET doors):

*KIT contents:* Nr. 1 anti-panic safety lock with 80mm entrance, Nr. 2 mechanisms, Nr. 2 black plastic carter covers, Nr. 2 black plastic lever arms, Nr. 1 anodized aluminum bar, Nr. 1 upper re-latch device, Nr. 1 upper strike plate, vertical rods, Nr. 1 floor-mounted floor catch, Nr. 1 carrier arm, Nr. 1 drilling template, Nr. 1 adhesive pictogram (green arrow), Nr. 1 set of installation/maintenance instructions

*Versions available:* A

## EXUS® LA IN ALUMINUM



### Description

The EXUS LA panic bar consists of an anodized aluminum horizontal bar that inserts into lever arms attached to the mechanisms which activate the lock.

- Reversible for right or left opening
- For application to single leaf and two-leaved doors
- Suited for Rever/Univer/Proget doors and other types of panic exit doors
- The horizontal bar is made of extruded anodized aluminum with an elliptical cross-section measuring 40x20mm and a length of 1150mm
- The two lever arms are made of an aluminum alloy with a polished chrome finish
- The two mechanisms are made of galvanized steel with aluminum alloy carter covers with a polished chrome finish, one of which has an EXIT label to identify the lock side
- The lock is anti-panic/fire rated for Euro profile cylinders
- The door furnishings and related cover plates are made of AISI 304 brushed stainless steel, while the installation plate is made of galvanized steel
- The arms and carter covers are finished with tri-valent chrome in compliance with the ROHS regulation
- DC version with cylinder to pass

## VERSIONS AVAILABLE

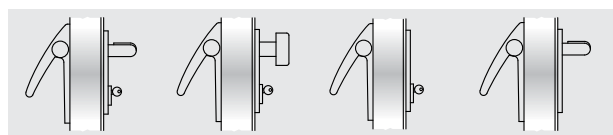

BM

BSP

BS

BMC

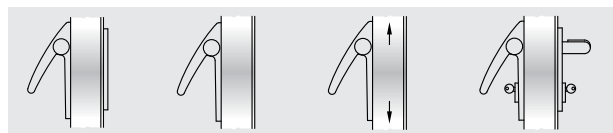

BC

B

A

DC BM

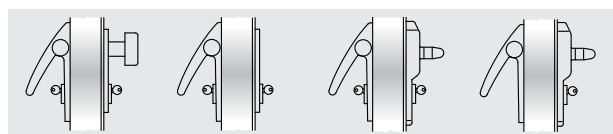

DC BSP

DC BS

DC ELM

ELM

## VARIATIONS ON REQUEST (see dedicated page)

- Aluminum bar painted in RAL colors
- MAC1 panic lock with access control system, combinable with the BM and DC BM versions
- Mastered or coded cylinders
- Microswitch and cable sleeve for signaling when the door is open

## EXUS LA (SUPPLIED WITH THE DOOR)

### For single leaf or the active leaf of two-leaved doors:

*Included (mounted on the door):* the anti-panic lock with 65mm entrance and the strike box lock insert

*Included (in the package):* Nr. 2 mechanisms, Nr. 2 polished chrome aluminum carter covers, Nr. 2 polished chrome aluminum lever arms, Nr. 1 anodized aluminum bar, Nr. 1 stainless steel external door furniture, Nr. 1 half-cylinder with 3 keys, Nr. 1 cylinder to pass with 3 keys (DC version only), Nr. 1 drilling template, Nr. 1 adhesive pictogram (green arrow), Nr. 1 set of installation/maintenance instructions

*Versions available:* BM, BSP, BS, BMC, BC, B (for Proget doors only), DC BM, DC BSP, DC BS, DC ELM, ELM

ELM electric handle: see the dedicated pages

### For the inactive leaf of two-leaved doors:

*Included (mounted on the door):* anti-panic safety lock with 80mm entrance, the upper re-latch device, the upper strike plate and the vertical rods

*Included (in the package):* Nr. 2 mechanisms, Nr. 2 polished chrome aluminum carter covers, Nr. 2 polished chrome aluminum lever arms, Nr. 1 anodized aluminum bar, Nr. 1 floor-mounted floor catch, Nr. 1 carrier arm (for fire doors only), Nr. 1 drilling template, Nr. 1 adhesive pictogram (green arrow), Nr. 1 set of installation/maintenance instructions

*Versions available:* A

## EXUS LA KIT

### (SUPPLIED SEPARATELY FROM THE DOOR)

#### KIT for single leaf or the active leaf of two-leaved doors:

Please specify leaf thickness and door type - REVER, UNIVER or PROGET - in the order

*KIT contents:* Nr. 1 anti-panic lock with 65mm entrance, Nr. 1 strike box lock insert, Nr. 2 mechanisms, Nr. 2 polished chrome aluminum carter covers, Nr. 2 polished chrome aluminum lever arms, Nr. 1 anodized aluminum bar, Nr. 1 stainless steel external door furniture, Nr. 1 half-cylinder with 3 keys, Nr. 1 cylinder to pass with 3 keys (DC version only), Nr. 1 drilling template, Nr. 1 adhesive pictogram (green arrow), Nr. 1 set of installation/maintenance instructions

*Versions available:* BM, BSP, BS, BMC, BC, DC BM, DC BSP, DC BS

#### KIT for the inactive leaf of two-leaved doors, suited for REVER, UNIVER and PROGET fire and multipurpose doors (produced after 01.01.2005):

*KIT contents:* Nr. 1 anti-panic safety lock with 80mm entrance, Nr. 2 mechanisms, Nr. 2 polished chrome aluminum carter covers, Nr. 2 polished chrome aluminum lever arms, Nr. 1 anodized aluminum bar, Nr. 1 upper re-latch device, Nr. 1 floor-mounted floor catch, Nr. 1 carrier arm (excluding REVER and UNIVER MULTIPURPOSE), Nr. 1 drilling template, Nr. 1 adhesive pictogram (green arrow), Nr. 1 set of installation/maintenance instructions

*Versions available:* A

#### KIT for the inactive leaf of two-leaved doors and suited for other types of multipurpose doors and for substitution of non CE marked panic bars (PROGET doors):

*KIT contents:* Nr. 1 anti-panic safety lock with 80mm entrance, Nr. 2 mechanisms, Nr. 2 polished chromed aluminum carter covers, Nr. 2 chromed aluminum lever arms, Nr. 1 anodized aluminum bar, Nr. 1 upper re-latch device, Nr. 1 upper strike plate, vertical rods, Nr. 1 floor-mounted floor catch, Nr. 1 carrier arm, Nr. 1 drilling template, Nr. 1 adhesive pictogram (green arrow), Nr. 1 set of installation/maintenance instructions

*Versions available:* A

### NOTE

It is not advisable to use the anti-panic bar EXUS LA for marine environments or in particularly humid areas. For these situations the use of the anti-panic bar EXUS LX is recommended.

## EXUS® LX IN STAINLESS STEEL



### Description

The entire EXUS LX panic bar is made of stainless steel, and consists of a horizontal bar that inserts into lever arms attached to the mechanisms which activate the lock.

- Maximum corrosion resistance and noteworthy robustness of the entire set
- Optimal aesthetic appearance
- Reversible for right or left opening
- For application to single leaf and two-leaved doors
- Suited for Rever/Univer/Proget doors and other types of panic exit doors
- The horizontal bar is made of AISI 304 brushed stainless steel with an elliptical cross-section measuring 40x20mm, length of 1150mm
- The two lever arms are made of AISI 304 brushed stainless steel
- The two mechanisms are made of AISI 304 stainless steel
- The two carter covers are made of AISI 304 brushed stainless steel, and one is labeled with EXIT to identify the lock side
- The lock is anti-panic/fire rated for Euro profile cylinders
- The door furnitures and related cover plates are made of AISI 304 brushed stainless steel, while the installation plate is made of galvanized steel
- DC version with cylinder to pass

## VERSIONS AVAILABLE

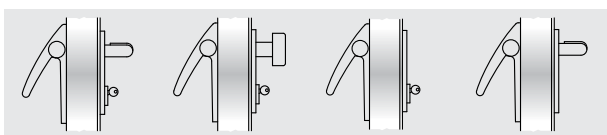

BM

BSP

BS

BMC

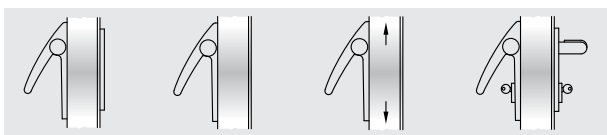

BC

B

A

DC BM

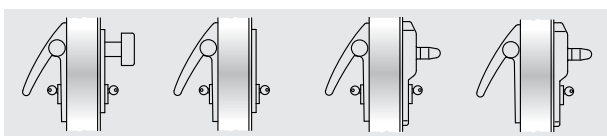

DC BSP

DC BS

DC ELM

ELM

## VARIATIONS ON REQUEST (see dedicated page)

- MAC1 panic lock with access control system, combinable with the BM and DC BM versions
- Mastered or coded cylinders
- Microswitch and cable sleeve for signaling when the door is open

## EXUS LX (SUPPLIED WITH THE DOOR)

### For single leaf or the active leaf of two-leaved doors:

*Included (mounted on the door):* the anti-panic lock with 65mm entrance and the strike box lock insert

*Included (in the package):* Nr. 2 stainless steel mechanisms, Nr. 2 stainless steel carter covers, Nr. 2 stainless steel lever arms, Nr. 1 stainless steel bar, Nr. 1 stainless steel external door furniture, Nr. 1 half-cylinder with 3 keys, Nr. 1 cylinder to pass with 3 keys (DC version only), Nr. 1 drilling template, Nr. 1 adhesive pictogram (green arrow), Nr. 1 set of installation/maintenance instructions

*Versions available:* BM, BSP, BS, BMC, BC, B (for Proget doors only), DC BM, DC BSP, DC BS, DC ELM, ELM

ELM electric handle: see the dedicated pages

### For the inactive leaf of two-leaved doors:

*Included (mounted on the door):* anti-panic safety lock with 80mm entrance, the upper re-latch device, the upper strike plate and the vertical rods

*Included (in the package):* Nr. 2 stainless steel mechanisms, Nr. 2 stainless steel carter covers, Nr. 2 stainless steel lever arms, Nr. 1 stainless steel bar, Nr. 1 floor-mounted floor catch, Nr. 1 carrier arm (for fire doors only), Nr. 1 drilling template, Nr. 1 adhesive pictogram (green arrow), Nr. 1 set of installation/maintenance instructions

*Versions available:* A

## EXUS LX KIT

### (SUPPLIED SEPARATELY FROM THE DOOR)

#### KIT for single leaf or the active leaf of two-leaved doors:

Please specify leaf thickness and door type - REVER, UNIVER or PROGET - in the order

*KIT contents:* Nr. 1 anti-panic lock with 65mm entrance, Nr. 1 strike box lock insert, Nr. 2 stainless steel mechanisms, Nr. 2 stainless steel carter covers, Nr. 2 stainless steel lever arms, Nr. 1 stainless steel bar, Nr. 1 stainless steel external door furniture, Nr. 1 half-cylinder with 3 keys, Nr. 1 cylinder to pass with 3 keys (DC version only), Nr. 1 drilling template, Nr. 1 adhesive pictogram (green arrow), Nr. 1 set of installation/maintenance instructions

*Versions available:* BM, BSP, BS, BMC, BC, DC BM, DC BSP, DC BS

#### KIT for the inactive leaf of two-leaved doors, suited for REVER, UNIVER and PROGET fire and multipurpose doors (produced after 01.01.2005):

*KIT contents:* Nr. 1 anti-panic safety lock with 80mm entrance, Nr. 2 stainless steel mechanisms, Nr. 2 stainless steel carter covers, Nr. 2 stainless steel lever arms, Nr. 1 stainless steel bar, Nr. 1 upper re-latch device, Nr. 1 floor-mounted floor catch, Nr. 1 carrier arm (excluding REVER and UNIVER MULTIPURPOSE), Nr. 1 drilling template, Nr. 1 adhesive pictogram (green arrow), Nr. 1 set of installation/maintenance instructions

*Versions available:* A

#### KIT for the inactive leaf of two-leaved doors and suited for other types of multipurpose doors and for substitution of non CE marked panic bars (PROGET doors):

*KIT contents:* Nr. 1 anti-panic safety lock with 80mm entrance, Nr. 2 stainless steel mechanisms, Nr. 2 stainless steel carter covers, Nr. 2 stainless steel lever arms, Nr. 1 stainless steel bar, Nr. 1 upper re-latch device, Nr. 1 upper strike plate, vertical rods, Nr. 1 floor-mounted floor catch, Nr. 1 carrier arm, Nr. 1 drilling template, Nr. 1 adhesive pictogram (green arrow), Nr. 1 set of installation/maintenance instructions

*Versions available:* A

# Twist

**PROGET**  
multipurpose



### PRESENTATION

#### TWIST panic bars

TWIST panic bars are **CE** marked in accordance with European standard EN 1125:2008, which entered in effect January 01, 2010, and which prescribes a series of substantial changes that further extend the requirements for maximum safety and ease of opening.

#### The KIT designed for your needs

When ordered separately from the door, the **TWIST** series of panic bars is provided in elegant and functional KITS packaged for presentation in the most appropriate format for distribution.

Packaging in KITS ensures customers, installers and therefore the final users that they are receiving a complete anti-panic system with fully corresponding parts that are all **CE** certified.

#### Finishing

The **TWIST** panic bar series is proposed in a **black PLASTIC** version combined with an **anodized ALUMINUM** bar. On request, the bar and the door furniture may be painted in RAL colors, opening up an infinite variety of aesthetic solutions.

#### Certifications and replacements

Given the importance of maintaining the entire system's **CE** conformity, special attention has been paid to replacement parts, which have been subjected to testing in accordance with the EN 1125:2008 standard due to their pivotal role in maintaining **CE** certification.

The only way to ensure that the products maintain their original characteristics over time is by using **original NINZ replacement parts**.

For this reason, the instructions for **TWIST** panic bars include additional indications regarding proper installation and maintenance plus an explosion assembly drawing that specifies every smallest detail of the certified system with all of the references required for ordering replacement parts.

With the new packaging of the TWIST panic bar, NINZ S.p.A. demonstrates its intent to believe in market development by investing in designs and company image in order to endow its own products with added value while maintaining highly competitive quality-price ratios.



Black PLASTIC handle

#### NOTE

The TWIST exit device series is combined with a black PLASTIC handle.

# TWIST - Features, certifications

Panic bar

**NINZ**  
FIREDOORS

## FEATURES

- The classic line of panic bars, an ever-green, available in the standard combination with black plastic arms/caps and anodized aluminum bar
- Certified for internal locks with a 65mm entrance for single leaves or active leaves, and with an 80mm entrance for inactive leaves
- Reversible for mounting on Right or Left doors
- Protrusion 100mm
- Proposed together with the door or separately in a complete KIT packaged in a single black/green box
- Packaging is labeled to identify product characteristics
- Wide range of customizations: colored bar, colored or stainless steel handles, locks with access control systems, special coded or mastered cylinders

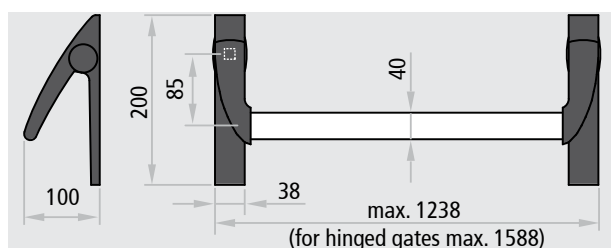

Also suited for doors with fire ratings:

EI<sub>120</sub> REI 120 smoke resistant



## CERTIFICATION

Suited for one-leaved doors or the active and inactive leaves of two-leaved doors with dimensions up to 1350x2880mm/leaf, mass up to 300kg/leaf.

Denomination	TWIST PANIC BAR
Manufacturer	Ninz S.p.A. Corso Trento, 2/A I-38061 ALA (TN)/ITALY
Year application trademark	08
Nr. and year of the standard	EN 1125:2008
Certifying body	0425
CE certificate Nr.	0425 CPD 1228
Classification	<b>3 7 7 B 1 3 2 1 A A</b>

- 1st Category of use very frequent
- 2nd Durability 200.000 cycles
- 3rd Door mass over 200 kg
- 4th Suitable for fire/smoke rated doors
- 5th Safety, suitable for evacuation routes
- 6th High corrosion resistance 96 h
- 7th Material safety 1000 N
- 8th Bar protrusion up to 150 mm
- 9th Activation type with push bar
- 10th Suitable for one- or two-leaved doors

ATTESTATO DI CONFORMITÀ DIRETTIVA 89/106/CEE CERTIFICATE OF CONFORMITY DIRECTIVE 89/106/CEE		CE 0425
Questo certificato è rilasciato in conformità a quanto prescritto dall'Art.6 par.2 lettera b) del DPR 21 aprile 1993, n°246 (Direttiva 89/106/CEE) ed attesta la conformità del prodotto di seguito identificato agli Art.1, Art.2 ed allegato A del DPR 21 aprile 1993, n°246 (Direttiva 89/106/CEE). This certificate has been issued in conformity to what prescribed by the Art.6 par.2 letter b) of the DPR 21/04/1993, n°246 (Directive 89/106/CEE) and certifies the conformity of the product described below to the Art.1, Art.2 and attachment A of DPR 21/04/1993, n°246 (Directive 89/106/CEE).		
ATTESTATO N°	0425 CPD 1228	CERTIFICATE N°
Organismo notificato	ICIM S.p.A. - Piazza Don Mapelli, 75 - 20099 Sesto San Giovanni (MI) ITALY	Notified Body
Dati Fabbricante	NINZ S.p.A. Corso Trento, 2/A - 38061 ALA (TN) ITALY	Manufacturer
Sede legale		Head office
Unità operativa		Operative unit
Dati prodotto	DISPOSITIVI ANTIPANICO PER USCITE DI SICUREZZA AZIONATI MEDIANTE UNA BARRA ORIZZONTALE PANIC EXIT DEVICES	Product Type
Tipologia		
Denominazione	Dispositivo antipanco serie "TWIST" "EXUS LP" "EXUS LA" "EXUS LX". Serrature antipanco art. AP18/18, SCA 1 3201001.019/020, MAC 1 3201001.041/042, 4506002.17 (V), 3201001.018, 485-65-0, 4506002.22 (V), B18310-02-R/L-8 (V), B18370-04-U-8 (V), AP020P, AP020U, 4506002.18 (V), 3201001.6, 43190-95, B1890.1004 (V). Controserrature antipanco art. 3105080, 3105024, 4506003 (V), 3305003, B1795.0001 (V), B1895.0003 (V). Dispositivo superiore art. 2401036, 2401046, 2401044, 4506005 (V), 2401002, B9000.0567 (V), B9000.0490 (V). Riscintro asta art. 2401001, 2401007, 3105091, 4506006 (V), 2401020, 4419008, B9028.0001 (V). Boccola pavimento art. 4201010. Deviatori art. 3305015, 3305016, 3305002, 4506003 (V), 3305013, 960837, B9006.0014 (V), B9006.0005 (V). Aste verticali art. 2401006, 2401005, 2401015, 2401014, 4506006 (V), 2401006, 2401035, 3412001, B9000.0402 (V). Riscintro serratura art. BM, BSP, BS, BMC, BC, B, A, BM inox, BM alu, BSP inox, BSP alu. Comandi esterni	Denominazione
Sistema di attestazione della conformità	1	Attestation of conformity
Norma di riferimento	EN1125:2008	Standard
Classificazione	3   7   7   B   1   3   2   1   A   A	Classification
Eventuali estensioni	Nessuna / None	Extensions
Eventuali condizioni di subordinazione della Certificazione CE	Nessuna / None	Possible conditions of subordination of the CE Certification
Il presente attestato è valido esclusivamente per il prodotto indicato. Eventuali varianti da apportare devono essere approvate da ICIM S.p.A. The present issue is valid only for the product described above. Possible changes to be brought in have to be approved by ICIM S.p.A.		
Data di emissione First issue	Emissione corrente Current issue	Data di scadenza Expiring date
18/04/2007	26/06/2013	17/04/2017
		ICIM S.p.A.

## TWIST IN BLACK PLASTIC



### Description

The TWIST plastic panic bar consists of an anodized aluminum horizontal bar that inserts into the lever arms attached to the mechanisms used to activate the lock.

- Reversible for right or left opening
- For application to single leaf and two-leaved doors
- Suited for Rever/Univer/Proget doors and other types of panic exit doors
- The horizontal bar is made of extruded anodized aluminum with an elliptical cross-section measuring 40x20mm and a length of 1150mm
- Two black plastic lever arms with galvanized steel core
- The two mechanisms are made of galvanized steel with black plastic carter covers, one of which has an EXIT label that identifies the lock side
- The lock is anti-panic/fire resistance for Euro profile cylinders
- The door furnitures and the cover plates are made of black plastic, while the installation plate is made of galvanized steel

## VERSIONS AVAILABLE

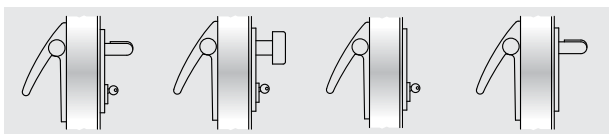

BM

BSP

BS

BMC

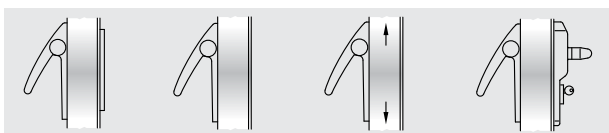

BC

B

A

ELM

## VARIATIONS ON REQUEST (see dedicated page)

- Aluminum bar painted in RAL colors
- External BM, BSP, BS, BMC and BC commands in brushed stainless steel
- External BM and BSP commands painted in RAL colors
- MAC1 panic lock with access control mode, combinable with the BM version
- Mastered or encrypted cylinders
- Microswitch and cable sleeve for signaling when the door is open

## TWIST (SUPPLIED WITH THE DOOR)

### For single leaf or the active leaf of two-leaved doors:

*Included (mounted on the door):* the anti-panic lock with 65mm entrance and the strike box lock insert

*Included (in the package):* Nr. 2 mechanisms, Nr. 2 black plastic carter covers, Nr. 2 black plastic lever arms, Nr. 1 anodized aluminum bar, Nr. 1 black plastic external door furniture, Nr. 1 half-cylinder with 3 keys, Nr. 1 drilling template, Nr. 1 adhesive pictogram (green arrow), Nr. 1 set of installation/maintenance instructions

*Versions available:* BM, BSP, BS, BMC, BC, B (for Proget doors only), ELM

ELM electric handle: see the dedicated pages

### For the inactive leaf of two-leaved doors:

*Included (mounted on the door):* anti-panic safety lock with 80mm entrance, the upper re-latch device, the upper strike plate and the vertical rods

*Included (in the package):* Nr. 2 mechanisms, Nr. 2 black plastic carter covers, Nr. 2 black plastic lever arms, Nr. 1 anodized aluminum bar, Nr. 1 floor-mounted door catch, Nr. 1 carrier arm (for fire doors only), Nr. 1 drilling template, Nr. 1 adhesive pictogram (green arrow), Nr. 1 set of installation/maintenance instructions

*Versions available:* A

## TWIST KIT

### (SUPPLIED SEPARATELY FROM THE DOOR)

### KIT for single leaf or the active leaf of two-leaved doors:

Please specify leaf thickness and door type - REVER, UNIVER or PROGET - in the order

*KIT contents:* Nr. 1 anti-panic lock with 65mm entrance, Nr. 1 strike box lock insert, Nr. 2 mechanisms, Nr. 2 black plastic carter covers, Nr. 2 black plastic lever arms, Nr. 1 anodized aluminum bar, Nr. 1 black plastic external door furniture, Nr. 1 half-cylinder with 3 keys, Nr. 1 drilling template, Nr. 1 adhesive pictogram (green arrow), Nr. 1 set of installation/maintenance instructions

*Versions available:* BM, BSP, BS, BMC, BC

### KIT for the inactive leaf of two-leaved doors, suited for REVER, UNIVER and PROGET fire and multipurpose doors (produced after 01.01.2005): specify door type on the order form

*KIT contents:* Nr. 1 anti-panic safety lock with 80mm entrance, Nr. 2 mechanisms, Nr. 2 black plastic carter covers, Nr. 2 black plastic lever arms, Nr. 1 anodized aluminum bar, Nr. 1 upper re-latch device, Nr. 1 floor-mounted floor catch, Nr. 1 carrier arm (excluding REVER and UNIVER MULTIPURPOSE), Nr. 1 drilling template, Nr. 1 adhesive pictogram (green arrow), Nr. 1 set of installation/maintenance instructions

*Versions available:* A

### KIT for the inactive leaf of two-leaved doors and suited for other types of multipurpose doors and for substitution of non CE marked panic bars (PROGET doors):

*KIT contents:* Nr. 1 anti-panic safety lock with 80mm entrance, Nr. 2 mechanisms, Nr. 2 black plastic carter covers, Nr. 2 black plastic lever arms, Nr. 1 anodized aluminum bar, Nr. 1 upper re-latch device, Nr. 1 upper strike plate, vertical rods, Nr. 1 floor-mounted floor catch, Nr. 1 carrier arm, Nr. 1 drilling template, Nr. 1 adhesive pictogram (green arrow), Nr. 1 set of installation/maintenance instructions

*Versions available:* A

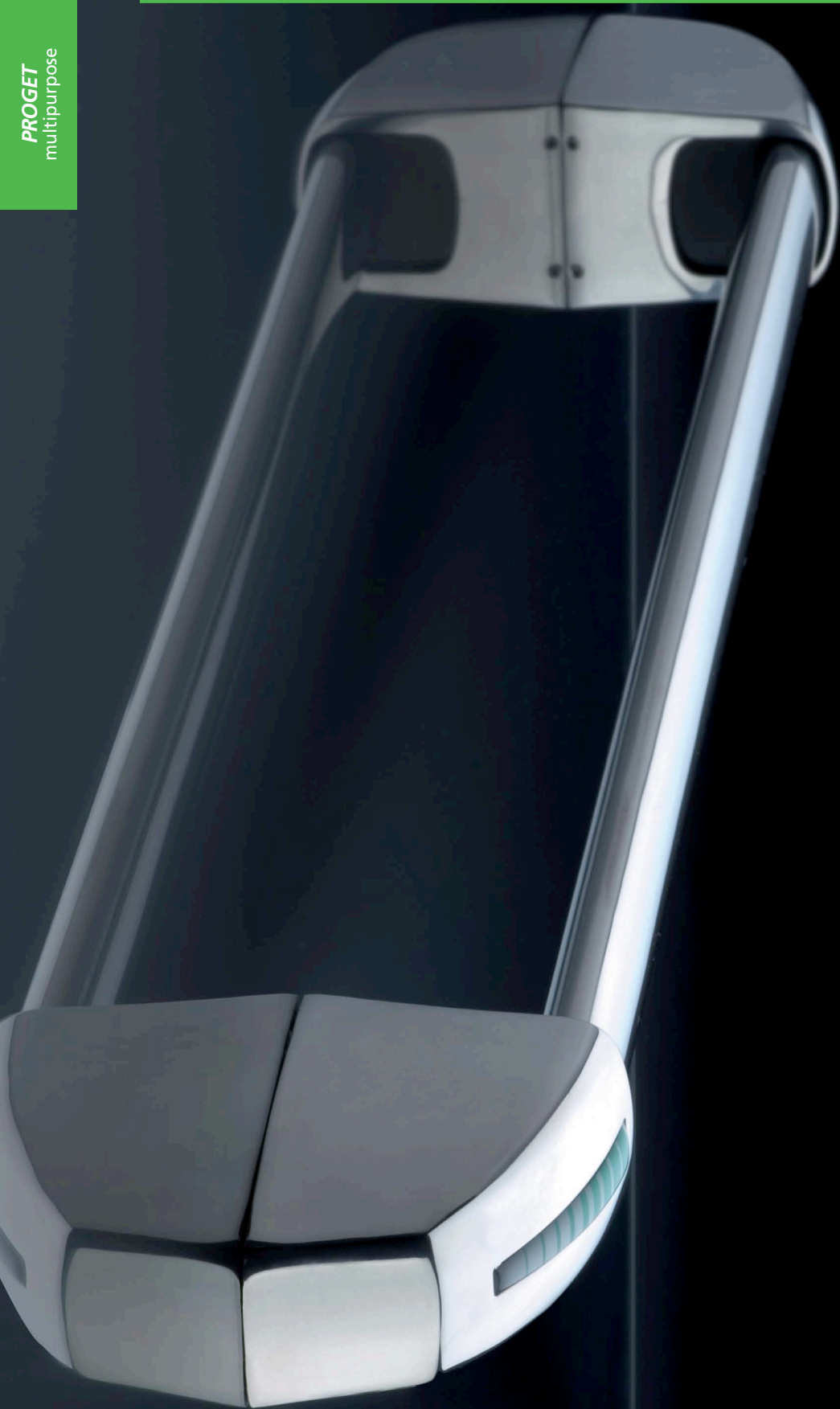

### PRESENTATION

#### SLASH panic bars

Ninz S.p.A. is a leader in fire doors, and has once again reasserted itself as a visionary company with a strong identity created by its continuous research into the design and technology of its own products, such as the new line of SLASH panic bars.

All SLASH handles are **CE** marked and pre-certified according to European standard EN 1125:2008, which entered in effect January 01, 2010, to prescribe a series of substantial changes that further extend the requirements for maximum safety and ease of opening.

#### The KIT designed for your needs

When ordered separately from the door, the **SLASH** series of panic bars is provided in elegant and functional KITS packaged for presentation in the most appropriate distribution format.

Packaging in KITS ensures customers, installers and therefore the final users that they are receiving a complete anti-panic system with fully corresponding parts that are all **CE** certified.

#### Finishing

In addition to the **black PLASTIC** version combined with **anodized ALUMINUM** bars, new combinations include the **brushed STAINLESS STEEL** version and the **polished chromed ALUMINUM** version combined with the **anodized ALUMINUM** bar. Many other color and surface combinations are possible for equally aesthetic solutions.

#### Certifications and replacements

Given the importance of maintaining the entire system's **CE** conformity, special attention has been paid to replacement parts, which have been subjected to testing in accordance with the EN 1125:2008 standard due to their pivotal role in maintaining **CE** certification.

The only way to ensure that the products maintain their original characteristics over time is by using **original NINZ replacement parts**.

For this reason, the instructions for **SLASH** panic bars include additional indications regarding proper installation and maintenance plus a blow-up drawing that specifies every smallest detail of the certified system with all of the references required for ordering replacement parts.

With the expansion of the line and the new packaging of the SLASH panic bar, NINZ S.p.A. demonstrates its faith in market development by investing in designs and company image in order to endow its fire doors and the series of accessories with added value while continuing to maintain highly competitive quality-price ratios.



Black PLASTIC handle



Brushed STAINLESS STEEL handle

#### NOTE

By default external door furniture is provided with the same finishing as the panic bar.

# SLASH - Features, certifications

Panic bar

**NINZ**  
FIREDOORS

## FEATURES

- Panic bar that stands out from the others due to its particular design and the rounded shapes of the carter. This characteristic not only improves aesthetic appeal, but it also eliminates any risk of injury during use
- Available in different color and surface combinations, in brushed stainless steel for the cover carter and the bar, or with polished chromed aluminum carter and anodized aluminum bar, and then there is always the classic combination that is still in fashion - black plastic carter with anodized aluminum bar
- Certified for internal locks with a 65mm entrance for single leaves or active leaves, and with an 80mm entrance for inactive leaves
- Reversible for Right or Left mounting
- Protrusion 75mm
- Proposed together with the door or separately in a complete KIT packaged in a single black/orange box
- Label applied to the packaging to identify the product's characteristics
- Wide range of customizations: colored bar, colored or stainless steel handles, lock with access control mechanisms, special encrypted or mastered cylinders

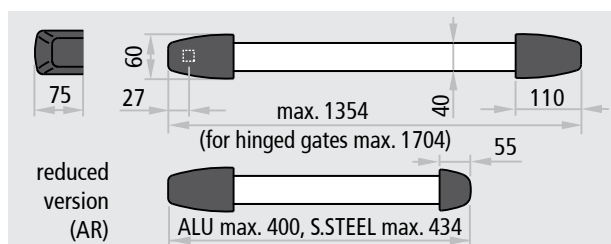

## CERTIFICATION

Suited for one-leaved doors or the active and inactive leaves of two-leaved doors with dimensions up to 1350x2880mm/leaf, mass up to 300kg/leaf.

<b>CE</b>	
<b>Denomination</b>	SLASH PANIC BAR
<b>Manufacturer</b>	Ninz S.p.A. Corso Trento, 2/A I-38061 ALA (TN)/ITALY
<b>Year application trademark</b>	08
<b>Nr. and year of the standard</b>	EN 1125:2008
<b>Certifying body</b>	0425
<b>CE certificate Nr.</b>	1308-CPD-2007
<b>Classification</b>	<b>3 7 7 B 1 3 2 2 B A</b>

- 1st Category of use very frequent
- 2nd Durability 200.000 cycles
- 3rd Door mass over 200 kg
- 4th Suitable for fire/smoke rated doors
- 5th Safety, suitable for evacuation routes
- 6th High corrosion resistance 96 h
- 7th Material safety 1000 N
- 8th Bar protrusion up to 100 mm
- 9th Activation type with touch bar
- 10th Suitable for one- or two-leaved doors



Also suited for doors with classifications up to:

**EI<sub>2</sub>120** **REI 120** **smoke resistant**



ATTESTATO DI CONFORMITÀ DIRETTIVA 89/106/CEE CERTIFICATE OF CONFORMITY DIRECTIVE 89/106/CEE				CE 0425
Questo certificato è rilasciato in conformità a quanto prescritto dall'Art.8 par.2 lettera b) del DPR 21 aprile 1993, n°246 (Direttiva 89/106/CEE) ed attesta la conformità del prodotto di seguito identificato agli Art.1, Art.2 ed allegato A del DPR 21 aprile 1993, n°246 (Direttiva 89/106/CEE). This certificate has been issued in conformity to what prescribed by the Art.6 par.2 letter b) of the DPR 21/04/1993, n°246 (Directive 89/106/EEC) and certifies the conformity of the product described below to the Art.1, Art.2 and attachment A of DPR 21/04/1993, n°246 (Directive 89/106/EEC).				
<b>ATTESTATO N°</b>		<b>1308 - CPD - 2007</b>		<b>CERTIFICATE N°</b>
<b>Organismo notificato</b>		<b>Notified Body</b>		
ICIM S.p.A. - Piazza Don Mapelli, 75 - 20099 Sesto San Giovanni (MI) ITALY		Identification number: 0425		
<b>Dati Fabbricante</b>		<b>Manufacturer</b>		
Sede legale: NINZ S.p.A. Corso Trento, 2/A 38061 ALA (TN) ITALY		Head office		
Unità operativa		Operative unit		
<b>Dati prodotto</b>				<b>Product</b>
Tipologia: DISPOSITIVI ANTIPANICO PER USCITE DI SICUREZZA AZIONATI MEDIANTE UNA BARRA ORIZZONTALE PANIC EXIT DEVICES				Type
Denominazione	Dispositivo antipanico	Modelli "SLASH", "SLASH AR", "SLASH ALU", "SLASH INOX", "SLASH INOX AR", "SLASH INOX AR"	Denominazione	
Serratura antipanico	art. AP18/18, SCA 1 3201001.019020, MAC 1 3201001.041042, 3201001.018, 405/55-0			
Controserratura antipanico	art. AP020P, AP020U, 3201001.6, 43190-95.			
Dispositivo superiore	art. 3105080, 3105024, 3305003.			
Riscontro asta	art. 2401006, 2401046, 2401044, 2401002.			
Boccola pavimento	art. 2401001, 2401007, 3105091, 2401020, 4419008.			
Deviatori	art. 4201010.			
Aste verticali	art. 3305015, 3305016, 3305002, 3305013, 990837.			
Riscontro serratura	art. 2401006, 2401005, 2401015, 2401014, 2401006, 2401035, 3412001.			
Comandi esterni	art. BM, BSP, BS, BMC, BC, B, A, BM inox, BM alu, BSP inox, BSP alu.			
Sistema di attestazione della conformità				Attestation of conformity
Norma di riferimento				Standard
EN1125:2008				
Classificazione				Classification
3   7   7   B   1   3   2   2   B   A				
<b>Eventuali estensioni</b>		Nessuna / None		<b>Extensions</b>
<b>Eventuali condizioni di subordinazione della Certificazione CE</b>		Nessuna / None		<b>Possible conditions of subordination of the CE Certification</b>
Il presente attestato è valido esclusivamente per il prodotto indicato. Eventuali varianti da apportare devono essere approvate da ICIM SpA. The present issue is valid only for the product described above. Possible changes to be brought in have to be approved by ICIM SpA.				
<b>Data di emissione</b> First issue	<b>Emissione corrente</b> Current issue	<b>Data di scadenza</b> Expiring date		
31/05/2007	04/08/2010	30/05/2017		
			Ing. Tullio Badino	

## SLASH IN BLACK PLASTIC



### Description

The SLASH panic bar consists of an anodized aluminum horizontal bar and an internal connection tube that inserts into the mechanisms which activate the lock.

- Reversible for right or left opening
- For application to single leaf and two-leaved doors
- Suited for Rever/Univer/Proget doors and other types of panic exit doors
- The horizontal bar is made of extruded anodized aluminum with an elliptical cross-section measuring 40x20mm and a length of 1150mm, equipped with a connection tube
- The two mechanisms are made of galvanized steel with black plastic carter covers, one of which has a green label that identifies the lock side
- The lock is anti-panic/fire rated for Euro profile cylinders
- The door furnitures and the cover plates are made of black plastic, while the installation plate is made of galvanized steel

## VERSIONS AVAILABLE

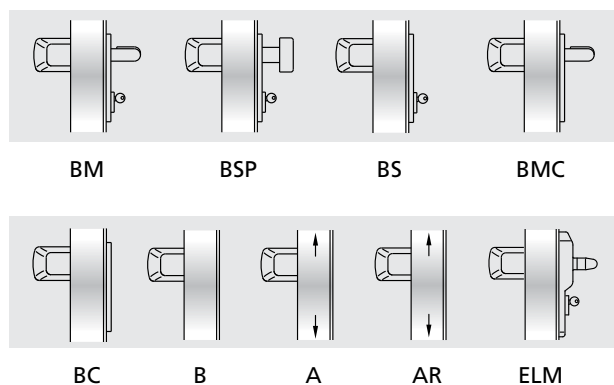

## VARIATIONS ON REQUEST (see dedicated page)

- Aluminum bar painted in RAL colors
- External BM, BSP, BS, BMC and BC commands in brushed stainless steel
- External BM and BSP commands painted in RAL colors
- MAC1 panic lock with access control mode, combinable with BM versions
- Mastered or encoded cylinders
- Microswitch and cable sleeve for signaling when the door is open

## SLASH (SUPPLIED WITH THE DOOR)

### For single leaf or the active leaf of two-leaved doors:

*Included (mounted on the door):* the anti-panic lock with 65mm entrance and the strike box lock insert

*Included (in the package):* Nr. 2 mechanisms, Nr. 2 black plastic carter covers, Nr. 1 anodized aluminum bar with connection tube and spacer, Nr. 1 hole cover in RAL 9006 colored plastic with base plate (for REVER and UNIVER doors), Nr. 1 black plastic external door furniture, Nr. 1 half-cylinder with 3 keys, Nr. 1 drilling template, Nr. 1 adhesive pictogram (green arrow), Nr. 1 set of installation/maintenance instructions

*Versions available:* BM, BSP, BS, BMC, BC, B (for Proget doors only), ELM ELM electric handle: see the dedicated pages

### For the inactive leaf of two-leaved doors:

*Included (mounted on the door):* anti-panic safety lock with 80mm entrance, the upper re-latch device, the upper strike plate and the vertical rods

*Included (in the package):* Nr. 2 mechanisms, Nr. 2 black plastic carter covers, Nr. 1 anodized aluminum bar with connection tube and spacer, Nr. 1 floor-mounted floor catch, Nr. 1 carrier arm (for fire doors only), Nr. 1 drilling template, Nr. 1 adhesive pictogram (green arrow), Nr. 1 set of installation/maintenance instructions

*Versions available:* A, AR (reduced) for inactive leaves with FM L2 width ≤ 500mm

## SLASH KIT

### (SUPPLIED SEPARATELY FROM THE DOOR)

#### KIT for single leaf or the active leaf of two-leaved doors:

Please specify leaf thickness and door type - REVER, UNIVER or PROGET - in the order

*KIT contents:* Nr. 1 anti-panic lock with 65mm entrance, Nr. 1 strike box lock insert, Nr. 2 mechanisms, Nr. 2 black plastic carter covers, Nr. 1 anodized aluminum bar with connection tube and spacer, Nr. 1 hole cover in RAL 9006 colored plastic with base plate, Nr. 1 black plastic external door furniture, Nr. 1 half-cylinder with 3 keys, Nr. 1 drilling template, Nr. 1 adhesive pictogram (green arrow), Nr. 1 set of installation/maintenance instructions

*Versions available:* BM, BSP, BS, BMC, BC

#### KIT for the inactive leaf of two-leaved doors, suited for REVER, UNIVER and PROGET fire and multipurpose doors (produced after 01.01.2005):

*KIT contents:* Nr. 1 anti-panic safety lock with 80mm entrance, Nr. 2 mechanisms, Nr. 2 black plastic carter covers, Nr. 1 anodized aluminum bar with connection tube and spacer, Nr. 1 upper re-latch device, Nr. 1 floor-mounted floor catch, Nr. 1 carrier arm (excluding REVER and UNIVER MULTIPURPOSE), Nr. 1 drilling template, Nr. 1 adhesive pictogram (green arrow), Nr. 1 set of installation/maintenance instructions

*Versions available:* A, AR (reduced) for use with inactive leaves with FM L2 width ≤ 500mm

#### KIT for the inactive leaf of two-leaved doors and suited for other types of multipurpose doors and for substitution of non CE marked panic bars (PROGET doors):

*KIT contents:* Nr. 1 anti-panic safety lock with 80mm entrance, Nr. 2 mechanisms, Nr. 2 black plastic carter covers, Nr. 1 anodized aluminum bar with connection tube and spacer, Nr. 1 upper re-latch device, Nr. 1 upper strike plate, vertical rods, Nr. 1 floor-mounted floor catch, Nr. 1 carrier arm, Nr. 1 drilling template, Nr. 1 adhesive pictogram (green arrow), Nr. 1 set of installation/maintenance instructions

*Versions available:* A, AR (reduced) for use with inactive leaves with FM L2 width ≤ 500mm

## SLASH IN ALUMINUM

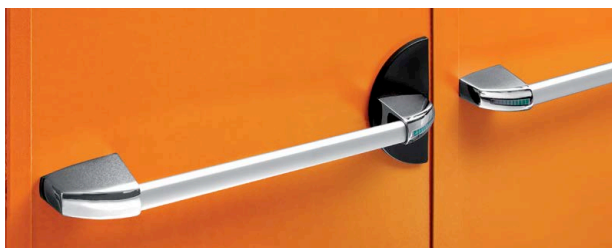

### Description

The SLASH ALU panic bar consists of an anodized aluminum horizontal bar and an internal connection tube that inserts into the mechanisms which activate the lock.

- Reversible for right or left opening
- For application to single leaf and two-leaved doors
- Suited for Rever/Univer/Proget doors and other types of panic exit doors
- The horizontal bar is made of extruded anodized aluminum with an elliptical cross-section measuring 40x20mm and a length of 1150mm, equipped with a connection tube
- The two mechanisms are made of galvanized steel with aluminum alloy carter covers with polished chrome finishing, one of which has a green label to identify the lock side
- The lock is anti-panic/fire rated for Euro profile cylinders
- The external door furnitures and related cover plates are made of AISI 304 brushed stainless steel, while the installation plate is made of galvanized steel
- The carters are finished with tri-valent chrome in compliance with the ROSH regulation

### NOTE

It is not advisable to use the anti-panic bar SLASH ALU for marine environments or in particularly humid areas. For these situations the use of the anti-panic bar SLASH S.S. is recommended.

## VERSIONS AVAILABLE

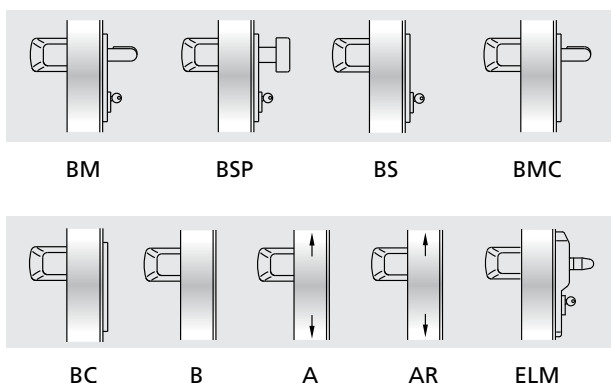

## VARIATIONS ON REQUEST (see dedicated page)

- Aluminum bar painted in RAL colors
- MAC1 panic lock with access control system, combinable with BM versions
- Mastered or encoded cylinders
- Microswitch and cable sleeve for signaling when the door is open

## SLASH ALU (SUPPLIED WITH THE DOOR)

### For single leaf or the active leaf of two-leaved doors:

*Included (mounted on the door):* the anti-panic lock with 65mm entrance and the strike box lock insert

*Included (in the package):* Nr. 2 mechanisms, Nr. 2 polished chrome aluminum carter covers, Nr. 1 anodized aluminum bar with connection tube and spacer, Nr. 1 hole cover in black plastic with base plate (for REVER and UNIVER doors), Nr. 1 stainless steel external door furniture, Nr. 1 half-cylinder with 3 keys, Nr. 1 drilling template, Nr. 1 adhesive pictogram (green arrow), Nr. 1 set of installation/maintenance instructions

*Versions available:* BM, BSP, BS, BMC, BC, B (for Proget doors only), ELM electric handle: see the dedicated pages

### For the inactive leaf of two-leaved doors:

*Included (mounted on the door):* anti-panic safety lock with 80mm entrance, the upper re-latch device, the upper strike plate and the vertical rods

*Included (in the package):* Nr. 2 mechanisms, Nr. 2 polished chrome aluminum carter covers, Nr. 1 anodized aluminum bar with connection tube and spacer, Nr. 1 floor-mounted floor catch, Nr. 1 carrier arm (for fire doors only), Nr. 1 drilling template, Nr. 1 adhesive pictogram (green arrow), Nr. 1 set of installation/maintenance instructions

*Versions available:* A, AR (reduced) for inactive leaves with FM L2 width ≤ 500mm

## SLASH ALU KIT

### (SUPPLIED SEPARATELY FROM THE DOOR)

#### KIT for single leaf or the active leaf of two-leaved doors:

Please specify leaf thickness and door type - REVER, UNIVER or PROGET - in the order

*KIT contents:* Nr. 1 anti-panic lock with 65mm entrance, Nr. 1 strike box lock insert, Nr. 2 mechanisms, Nr. 2 polished chrome aluminum carter covers, Nr. 1 anodized aluminum bar with connection tube and spacer, Nr. 1 hole cover in black plastic with base plate, Nr. 1 stainless steel external door furniture, Nr. 1 half-cylinder with 3 keys, Nr. 1 drilling template, Nr. 1 adhesive pictogram (green arrow), Nr. 1 set of installation/maintenance instructions

*Versions available:* BM, BSP, BS, BMC, BC

#### KIT for the inactive leaf of two-leaved doors, suited for REVER, UNIVER and PROGET fire and multipurpose doors (produced after 01.01.2005):

*KIT contents:* Nr. 1 anti-panic safety lock with 80 mm entrance, Nr. 2 mechanisms, Nr. 2 polished chrome aluminum carter covers, Nr. 1 anodized aluminum bar with connection tube and spacer, Nr. 1 upper re-latch device, Nr. 1 floor-mounted floor catch, Nr. 1 carrier arm (excluding REVER and UNIVER MULTIPURPOSE), Nr. 1 drilling template, Nr. 1 adhesive pictogram (green arrow), Nr. 1 set of installation/maintenance instructions

*Versions available:* A, AR (reduced) for use with inactive leaves with FM L2 width ≤ 500mm

#### KIT for the inactive leaf of two-leaved doors and suited for other types of multipurpose doors and for substitution of non CE marked panic bars (PROGET doors):

*KIT contents:* Nr. 1 anti-panic safety lock with 80mm entrance, Nr. 2 mechanisms, Nr. 2 polished chromed aluminum carter covers, Nr. 1 anodized aluminum bar with connection tube and spacer, Nr. 1 upper re-latch device, Nr. 1 upper strike plate, vertical rods, Nr. 1 floor-mounted floor catch, Nr. 1 carrier arm, Nr. 1 drilling template, Nr. 1 adhesive pictogram (green arrow), Nr. 1 set of installation/maintenance instructions

*Versions available:* A, AR (reduced) for use with inactive leaves with FM L2 width ≤ 500mm

## SLASH IN STAINLESS STEEL



### Description

The SLASH STAINLESS STEEL panic bar consists of a stainless steel horizontal bar and an internal connection tube that inserts into the mechanisms which activate the lock.

- Optimal corrosion and shock resistance
- State of the art aesthetics
- Secure attachment of carter covers
- Reversible for right or left opening
- For application to single leaf and two-leaved doors
- Suited for Rever/Univer/Proget doors and other types of panic exit doors
- The horizontal bar is made of AISI 304 brushed stainless steel with a 40x20mm elliptical cross-section and a length of 1150mm, equipped with a connection tube
- The two mechanisms are made of galvanized steel with AISI 304 stainless steel cover plates, one of which has a green label that identifies the lock side
- The lock is anti-panic/fire rated for Euro profile cylinders
- The external door furniture and related cover plates are made of AISI 304 brushed stainless steel, while the installation plate is made of galvanized steel

## VERSIONS AVAILABLE

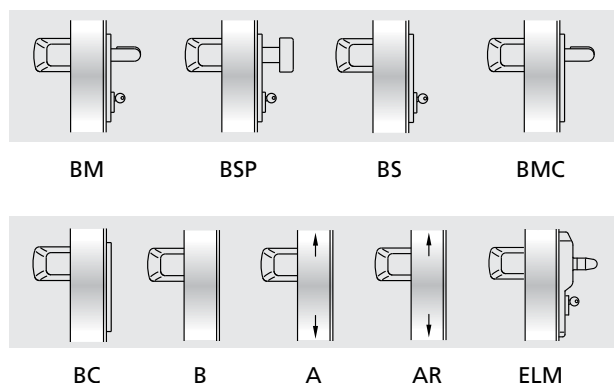

## VARIATIONS ON REQUEST (see dedicated page)

- MAC1 panic lock with access control system, combinable with BM versions
- Mastered or coded cylinders
- Microswitch and cable sleeve for signaling when the door is open

## SLASH STAINLESS STEEL (SUPPLIED WITH THE DOOR)

### For single leaf or the active leaf of two-leaved doors:

*Included (mounted on the door):* the anti-panic lock with 65mm entrance and the strike box lock insert

*Included (in the package):* Nr. 2 mechanisms, Nr. 2 stainless steel carter covers, Nr. 1 stainless steel bar with connection tube and spacer, Nr. 1 hole cover in black-colored plastic with base plate (for REVER and UNIVER doors), Nr. 1 stainless steel external door furniture, Nr. 1 half-cylinder with 3 keys, Nr. 1 drilling template, Nr. 1 adhesive pictogram (green arrow), Nr. 1 set of installation/maintenance instructions

*Versions available:* BM, BSP, BS, BMC, BC, B (for Proget doors only), ELM ELM electric handle: see the dedicated pages

### For the inactive leaf of two-leaved doors:

*Included (mounted on the door):* anti-panic safety lock with 80mm entrance, the upper re-latch device, the upper strike plate and the vertical rods

*Included (in the package):* Nr. 2 mechanisms, Nr. 2 stainless steel carter covers, Nr. 1 stainless steel bar with connection tube and spacer, Nr. 1 floor-mounted floor catch, Nr. 1 carrier arm (for fire doors only), Nr. 1 drilling template, Nr. 1 adhesive pictogram (green arrow), Nr. 1 set of installation/maintenance instructions

*Versions available:* A, AR (reduced) for inactive leaves with FM L2 width ≤ 500mm

## SLASH STAINLESS STEEL KIT

### (SUPPLIED SEPARATELY FROM THE DOOR)

### KIT for single leaf or the active leaf of two-leaved doors:

Please specify leaf thickness and door type - REVER, UNIVER or PROGET - in the order

*KIT contents:* Nr. 1 anti-panic lock with 65mm entrance, Nr. 1 strike box lock insert, Nr. 2 mechanisms, Nr. 2 stainless steel carter covers, Nr. 1 stainless steel bar with connection tube and spacer, Nr. 1 hole cover in black plastic with base plate, Nr. 1 stainless steel door furniture, Nr. 1 half-cylinder with 3 keys, Nr. 1 drilling template, Nr. 1 adhesive pictogram (green arrow), Nr. 1 set of installation/maintenance instructions

*Versions available:* BM, BSP, BS, BMC, BC

### KIT for the inactive leaf of two-leaved doors, suited for REVER, UNIVER and PROGET fire and multipurpose doors (produced after 01.01.2005): specify door type on the order form

*KIT contents:* Nr. 1 anti-panic safety lock with 80mm entrance, Nr. 2 mechanisms, Nr. 2 stainless steel carter covers, Nr. 1 stainless steel bar with connection tube and spacer, Nr. 1 upper re-latch device, Nr. 1 floor-mounted floor catch, Nr. 1 carrier arm (excluding REVER and UNIVER MULTIPURPOSE), Nr. 1 drilling template, Nr. 1 adhesive pictogram (green arrow), Nr. 1 set of installation/maintenance instructions

*Versions available:* A, AR (reduced) for use with inactive leaves with FM L2 width ≤ 500mm

### KIT for the inactive leaf of two-leaved doors and suited for other types of multipurpose doors and for substitution of non CE marked panic bars (PROGET doors):

*KIT contents:* Nr. 1 anti-panic safety lock with 80mm entrance, Nr. 2 mechanisms, Nr. 2 stainless steel cover plates, Nr. 1 stainless steel bar with connection tube and spacer, Nr. 1 upper re-latch device, Nr. 1 upper strike plate, vertical rods, Nr. 1 floor-mounted floor catch, Nr. 1 carrier arm, Nr. 1 drilling template, Nr. 1 adhesive pictogram (green arrow), Nr. 1 set of installation/maintenance instructions

*Versions available:* A, AR (reduced) for use with inactive leaves with FM L2 width ≤ 500mm

# General information

## Panic bars - System components

### COMPONENTS OF THE CERTIFIED SYSTEM

All NINZ panic bars are supplied in complete KITS to ensure conformity with EN 1125:2008 standards and **CE** certification of the product. When supplied together with the door, several of these components are already mounted

on the leaf and/or doorframe.

The purpose of the following examples is to help clarify what panic bars must include to comply with certified samples.

#### Certified components of the EXUS system for one-leaved doors:

1. panic bar (1a. mechanisms, 1b. carters, 1c. carrier arms, 1d. horizontal bar, 1e. adhesive pictogram)
- 2a. panic safe lock for single or active leaf
3. strike box lock
4. external operation
- 9a. square spindle
10. half cylinder or cylinder to pass

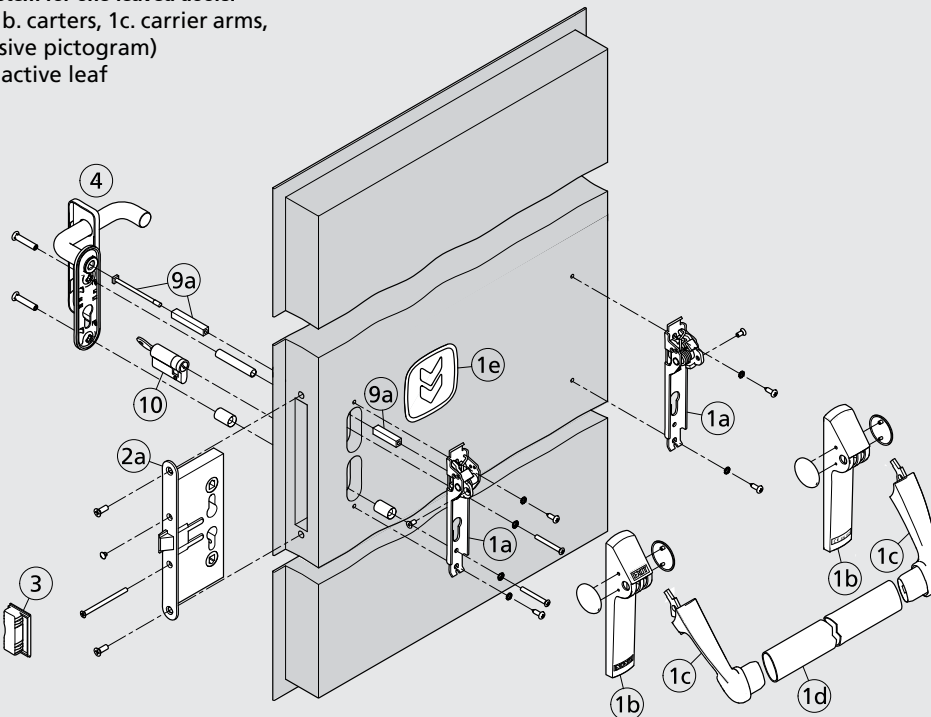

#### Certified components of the EXUS system for inactive leaf of two-leaved doors:

1. panic bar (1a. mechanisms, 1b. carters, 1c. carrier arms, 1d. horizontal bar, 1e. adhesive pictogram)
- 2b. panic safe lock for inactive leaf
5. upper bolt device
6. strike box with roller
7. floor catch set
8. vertical rods (8a. upper, 8b. lower)
- 9b. square spindle
11. carrier arm (mandatory in case of fire-rated doors only)

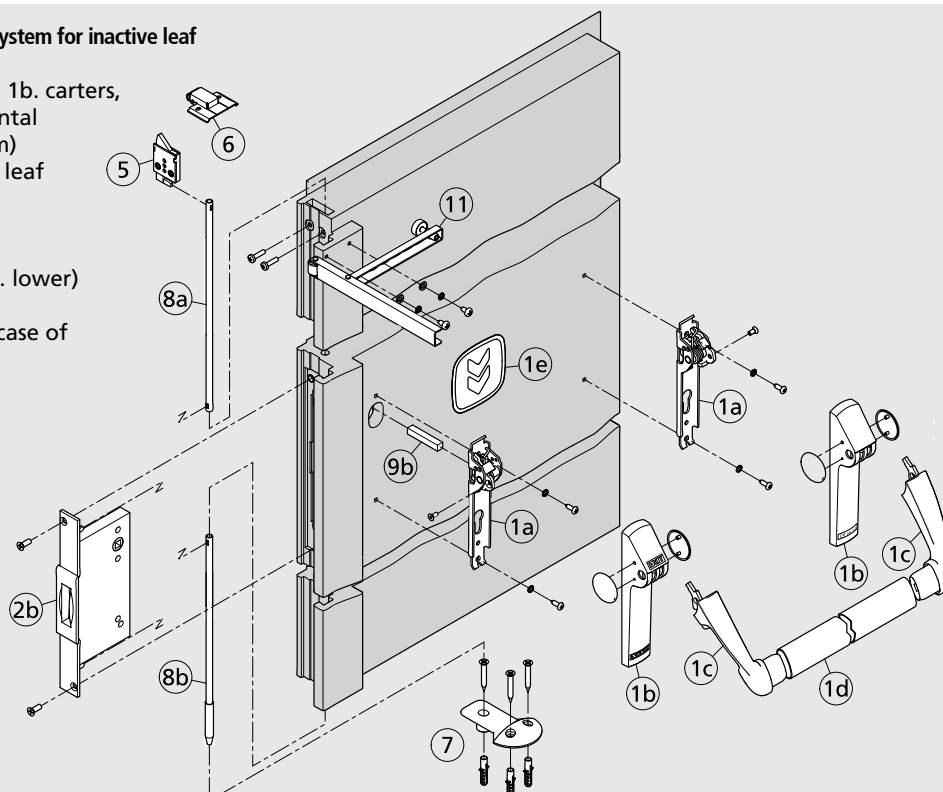

# Variations on request

For panic bars

**NINZ**<sup>®</sup>  
FIREDOORS

## STAINLESS STEEL EXTERNAL DOOR FURNITURE

For all black plastic exit devices (except for those designed for glazed doors), brushed stainless steel external BM, BSP, BS BMC and BC commands are available on request.



BM stainless steel

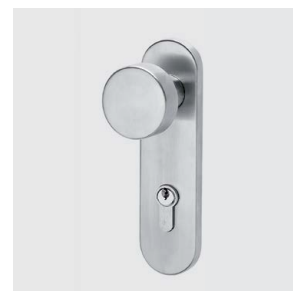

BSP stainless steel

## COLORED PLASTIC EXTERNAL DOOR FURNITURE

For all black plastic exit devices (except for those designed for glazed doors), painted plastic external BM and BSP commands are available on request.

Colors available:					*light aluminum
RAL	RAL	RAL	RAL	RAL	
1023	7016	7035	9006*	9010	

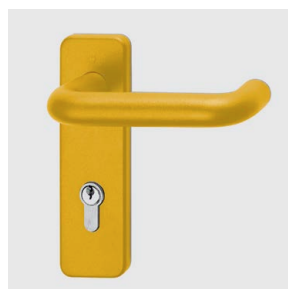

BM colored RAL1023

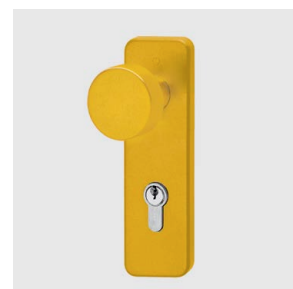

BSP colored RAL1023

## PAINTED HORIZONTAL BAR

For all exit devices (except for those with a stainless steel bar), the aluminum horizontal bar may be painted in the RAL color of your choice.

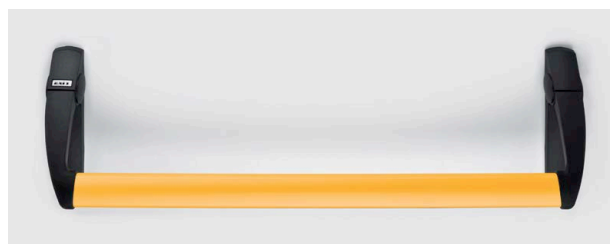

## VERSION „E“ WITH MICROSWITCH

All exit devices may be equipped with a microswitch incorporated in the hinge side mechanism for signaling when the door is open. The cable and cable sleeve for the electrical connection between the exit device and the wall are included.

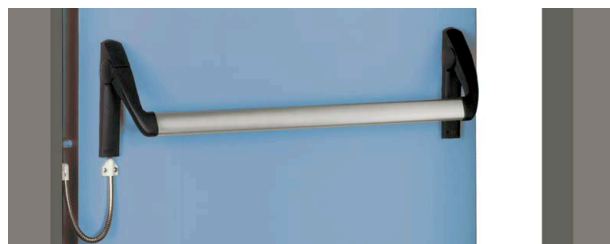

## MAC1<sup>®</sup> AND MAC1<sup>®</sup> FAILSAFE ACCESS CONTROL SYSTEMS

For all exit devices with type BM external door furniture (except for those designed for glazed doors), the panic lock is also available with the access control function. Delivery together with the door includes the following: the MAC1 or MAC1 FAILSAFE lock, external command with LED, internal cabling of the leaf and the electric contacts between the door leaf and door frame. In case of delivery as a Kit with panic bar instead of the internal cabling and the electric contacts a power supply cable and a flexible cable sleeve will be supplied.

MAC1 and MAC1 FAILSAFE:

- powered at 12-24 V AC/DC
- 250 mA absorption with startup at 500 mA at 12V or max. 1A at 24V
- timer incorporated, time set at 30 seconds
- possibility for continuous handle activation (open setting)



Handle for MAC1 and MAC1 FAILSAFE locks with LEDs

For sizes, information and technical data consult the dedicated pages

PROGET  
multipurpose

# Dimensional drawings

For panic bar components

Article Nr.	Description
3201001.016	Lock for one-leaved doors and active leaves (AP 16/18)
3201001.024	Safety lock for inactive leaves (AP 020 P)
3201001.008	Safety lock for inactive leaves of UNIVER multipurpose and REVER (AP 020 U)
3201001.041	MAC1 Left lock
3201001.042	MAC1 Right lock
2401001.001	Lower floor catch for inactive leaf of PROGET and other multipurpose doors
3105019.001	Lower floor catch for inactive leaf of UNIVER
3105020.001	Lower floor catch for inactive leaf of REVER
2401006.001	Strike plate insert for one-leaved PROGET and other multipurpose doors
3105080.001	Upper re-latch device for inactive leaf of PROGET and other multipurpose doors
3105024.001	Upper re-latch device for inactive leaf of UNIVER and REVER
2401046.001	Upper strike box for inactive leaf of PROGET and other multipurpose doors
3305001.001	Carrier arm for inactive leaf

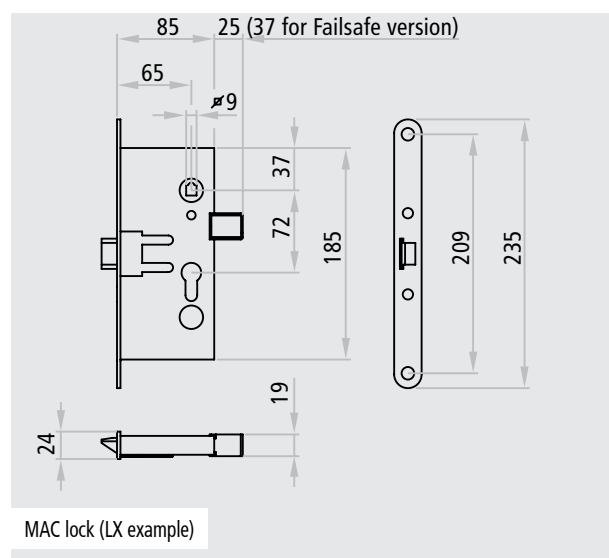
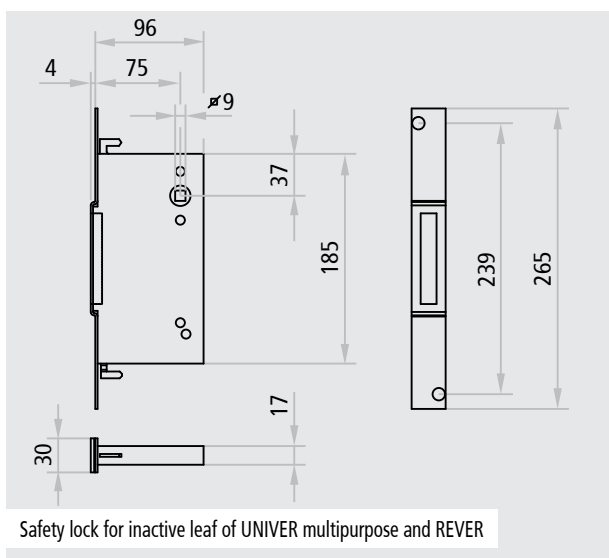
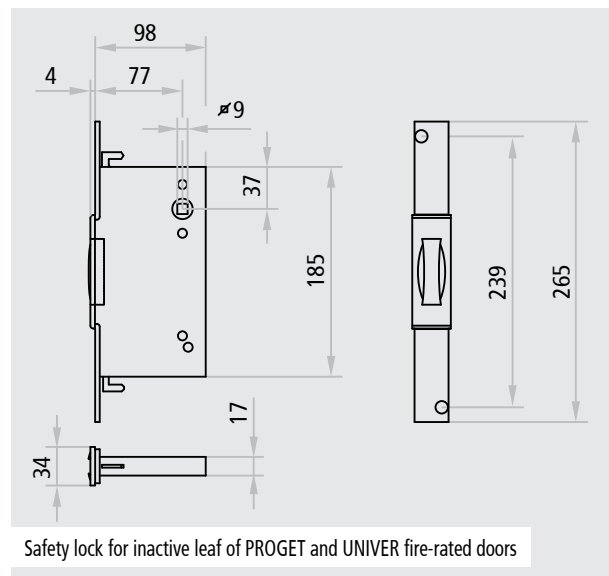
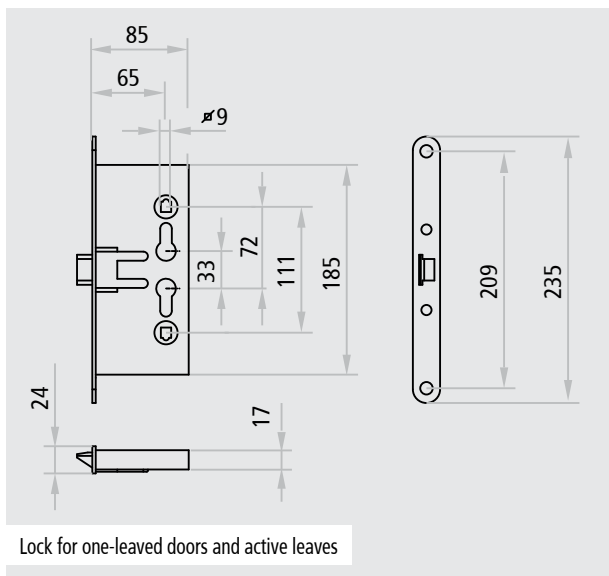

# Dimensional drawings

For panic bar components

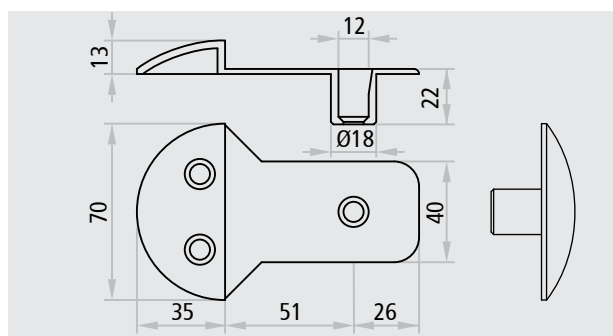

Lower floor catch for inactive leaf of PROGET and other multipurpose doors

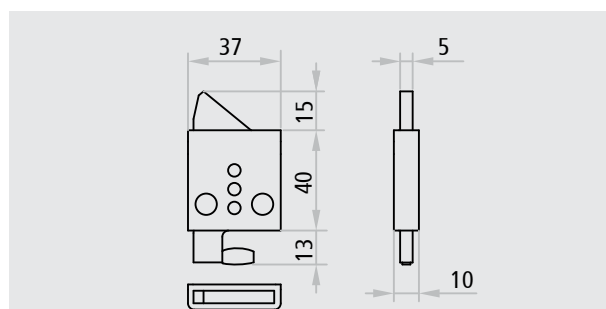

Upper re-latch device for inactive leaf of PROGET and other multipurpose doors

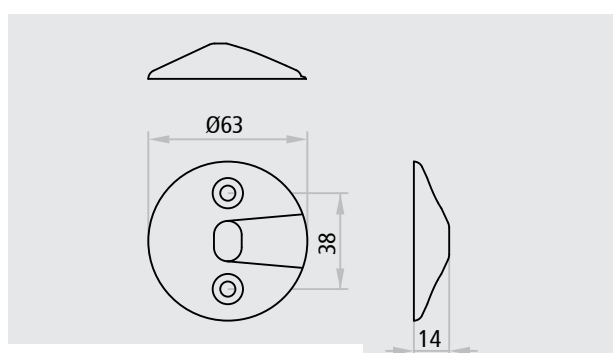

Lower floor catch for inactive leaf of UNIVER

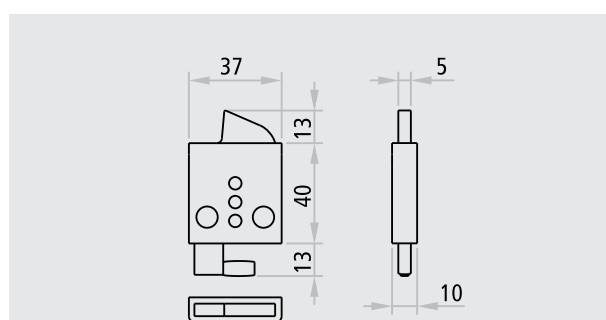

Upper re-latch device for inactive leaf of UNIVER and REVER

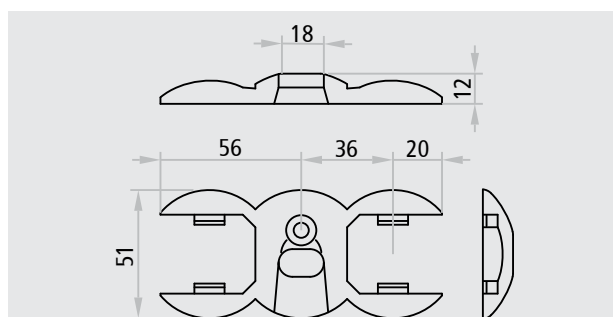

Lower floor catch for inactive leaf of REVER

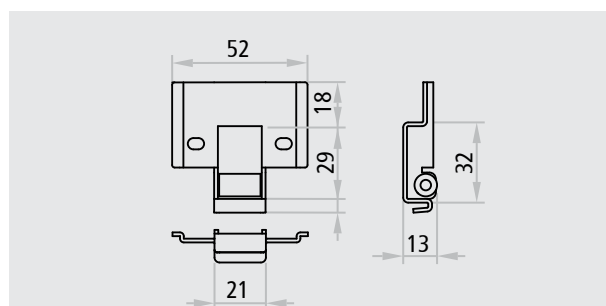

Upper strike box for inactive leaf of PROGET and other multipurpose doors

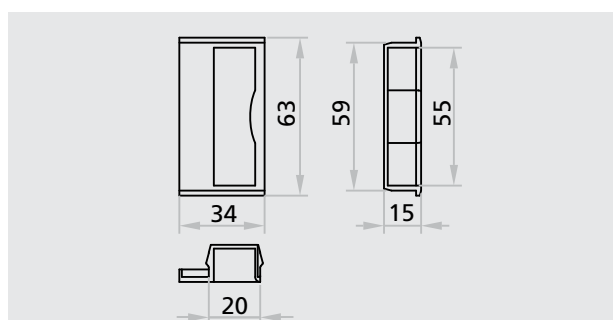

Strike box lock insert for one-leaved doors of PROGET and other multipurpose doors

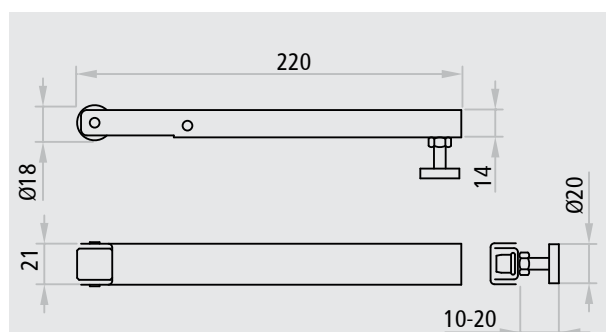

Carrier arm for inactive leaf



Ninz S.p.A. | Corso Trento 2/A | I-38061 Ala (TN)  
Tel. +39 0464 678 300 | Fax +39 0464 679 025  
[info@ninz.it](mailto:info@ninz.it) | [www.ninz.it](http://www.ninz.it)